The National Farm School

Twenty-Eighth Annual Report
Farm School, Bucks Co. Pa.

1925

Digitized by the Internet Archive
in 2010 with funding from
Lyrasis Members and Sloan Foundation

http://www.archive.org/details/twentyeighthannu1925farm

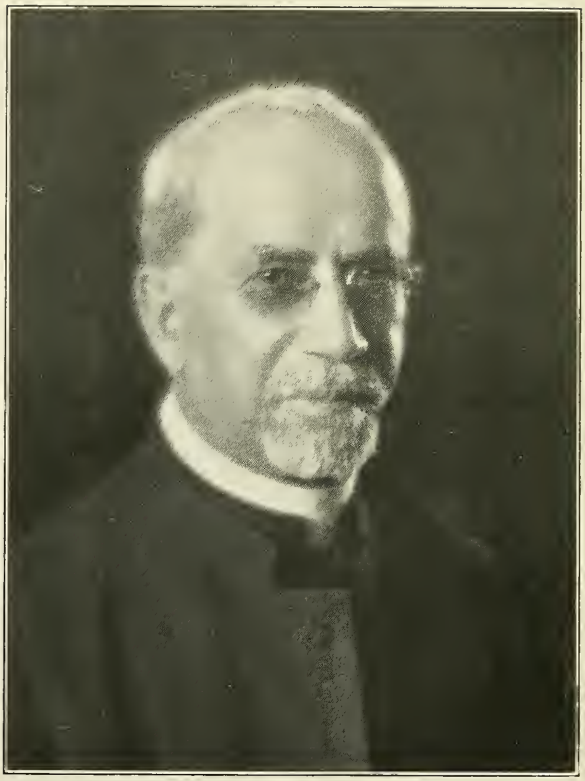

Jos Kranskopf

TWENTY-EIGHTH

ANNUAL REPORT

OF

The National Farm School

Farm School
Bucks County
Pennsylvania

1925

OFFICERS AND BOARD OF TRUSTEES

Harry B. Hirsh, *Chairman, Board of Trustees*
Herbert D. Allman, *Acting President*
Joseph H. Hagedorn, *Vice-Chairman*
Isaac H. Silverman, *Treasurer*

HONORARY MEMBERS

(Having served for ten consecutive years)

Herbert D. Allman
Hart Blumenthal
Adolph Eichholz
Harry Felix
Simon Friedberger
Daniel Gimbel
Harry B. Hirsh
Morris A. Kaufmann
Alfred M. Klein
Leon Merz
Louis Nusbaum
Bernard Selig
I. H. Silverman
Jos. N. Snellenburg

ELECTED MEMBERS

Term Expires 1926

Henry S. Belber
Wm. H. Fineshriber
Jos. H. Hagedorn
Henry A. James
M. R. Krauskopf
Jas. A. Pratt
Grant Wright

Term Expires 1927

Morris Fleishman
Fred. P. Gruenberg
Jos. H. Hinlein
Louis A. Hirsch
Bernard Kohn
James Work
John Zimmerman

Term Expires 1928

David Burpee
Abraham Erlanger
Maurice Fels
Horace Fleisher
Roy A. Heymann
Charles Kline
Leon Rosenbaum
Philip Sterling

Miss E. M. Bellefield, *Secretary*
1101 Market Street, Philadelphia

Miss A. M. Abrahamson, Wm. Abrahamson, Mrs. Miriam Isaacs, *Field Secretaries*

Alfred M. Gross, *Accountant*

NEW YORK EXECUTIVE COMMITTEE

350 Broadway, New York City

Abraham Erlanger, *Chairman*

Adam L. Gimbel
Mrs. H. A. Guinzberg
Stanley Isaacs
Mrs. Alexander Kohut
Rev. Dr. Nathan Krass
Samuel C. Lamport
Adolph Lewisohn
Sophie Irene Loeb
Benjamin Mordecai
Rev. Dr. D. De Sola Pool
Israel Unterberg
Rev. Dr. Stephen S. Wise

NATIONAL AUXILIARY BOARD

Max A. Adler .....Rochester, N. Y.
Daniel Alexander..Salt Lake City, Utah
Gov. M. Alexander .....Boise, Idaho
Henry Beer .....New Orleans, La.
Melvin Behrends ...Washington, D. C.
I. W. Bernheim.....Louisville, Ky.
Harry S. Binswanger ...Richmond, Va.
Nathan Eckstein.....Seattle, Wash.
Abraham J. Feldman...Hartford, Conn.
Maurice J. Freiberg ..Cincinnati, Ohio
Milton D. Greenbaum....Baltimore, Md.
Mrs. H. A. Guinzburg..New York, N. Y.
Julian A. Hillman..Atlantic City, N. J.
Albert C. Lehman .....Pittsburgh, Pa.
Louis Schlesinger .....Newark, N. J.
Morris Stern .....San Antonio, Tex.
David Sternberg .....Memphis, Tenn.
Isaac M. Ullman ....New Haven, Conn.
Eugene Warner .....Buffalo, N. Y.
Morris Weil .....Lincoln, Neb.
Samuel D. Wise .....Cleveland, Ohio

THE FACULTY

BERNHARD OSTROLENK, M. Sc., M. A., Ph. D.,
Director, Instructor in Rural Sociology, Rural Economics, Farm Management

J. L. CAMPBELL, B. Sc.,
Business Manager, Instructor in Mathematics

O. A. STANGEL, B. Sc., M. Sc.,
Superintendent of Agriculture, Instructor in Farm Crops and Animal Husbandry

D. M. PURMELL, B. Sc.,
Superintendent of Horticulture, Instructor in Vegetable Gardening and Pomology

HENRY SCHMIEDER, B. Sc.,
Instructor in Biology and Beekeeping

MORRIS MAYER,
Instructor, in Charge of Floriculture

FRANK PLAIN, B. Sc.,
Instructor, in Charge of Poultry

WALTER J. GROMAN,
Instructor, in Charge of Farm Machinery

RACHMIEHL FORSCHMIDT,
Instructor, in Charge of Dairy

PAUL McKOWN,
Instructor in English and History

WESLEY MASSINGER, D. V. S.,
Instructor in Veterinary Medicine

SAMUEL SAMUELS,
Instructor, in Charge of Athletics and Social Activities

REBECCAH CHURCHMAN, B. Sc.,
Librarian

STANDING COMMITTEES

Educational

LOUIS NUSBAUM, *Chairman*

Herbert D. Allman
Maurice Fels
Horace T. Fleisher
Frederick P. Gruenberg
Joseph H. Hagedorn
Morris A. Kaufmann
Bernard Kohn
Jas. A. Pratt
Philip Sterling
James Work
Grant Wright

Financial

JOSEPH N. SNELLENBURG, *Chairman*

Hart Blumenthal
Adolph Eichholz
Daniel Gimbel
Roy A. Heymann
Charles Kline
I. H. Silverman
Philip Sterling

Budget

ALFRED M. KLEIN, *Chairman*

Herbert D. Allman
Hart Blumenthal
Frederick P. Gruenberg
Joseph H. Hinlein
Louis A. Hirsch
M. R. Krauskopf
Leon Merz
Bernard Selig

Domestic

LOUIS A. HIRSCH, *Chairman*

Henry S. Belber
David Burpee
Morris Fleishman
Simon Friedberger
J. H. Hinlein
Henry A. James
A. M. Klein
M. R. Krauskopf
Leon Rosenbaum
John Zimmerman

Alumni and Student Contact

PHILIP STERLING, *Chairman*

Herbert D. Allman
Maurice Fels
Wm. H. Fineshriber
Horace T. Fleisher
Louis A. Hirsch
Louis Nusbaum
Jas. A. Pratt
James Work
Grant Wright

Building and Property Maintenance

LEON ROSENBAUM, *Chairman*

HERBERT D. ALLMAN
Frederick P. Gruenberg
Leon Merz
Louis Nusbaum
I. H. Silverman
James Work
Grant Wright

Publicity

GRANT WRIGHT, *Chairman*

Herbert D. Allman
Wm. H. Fineshriber
Horace T. Fleisher
Frederick P. Gruenberg
Jos. H. Hagedorn
Louis Nusbaum

WOMEN'S COMMITTEE

MRS. BERNARD KOHN, *Chairwoman* MRS. L. H. HEIMERDINGER, *Treasurer*

MRS. MORRIS BERNSTEIN, *Secretary*

Mrs. A. J. Bamberger
Mrs. H. Bayersdorfer
Mrs. H. S. Behal
Mrs. D. Berlizheimer
Mrs. B. B. Bloch
Mrs. Gabriel Blum
Mrs. Wm. Cauffman
Mrs. H. M. Dannenbaum
Mrs. A. Fleisher
Mrs. Sara Goldsmith
Mrs. J. Guckenheimer
Mrs. D. Kirschbaum
Mrs. A. M. Klein
Mrs. Jos. Krauskopf
Mrs. M. R. Krauskopf
Mrs. L. U. Marks
Mrs. Theodore Netter
Miss M. Oppenheimer
Mrs. S. Rosenau
Mrs. H. Rosenthal
Mrs. R. B. Schoneman
Mrs. Morris Wolf

MESSAGE OF THE ACTING PRESIDENT

HARRY B. HIRSH

TO

THE 28th ANNUAL HARVEST PILGRIMAGE

October 4, 1925

Again in 1925 has our United States been thrice blessed. The nation has been at peace both at home and abroad. A healthful and happy populace has been busily occupied on a profitable basis in all its industrial activities. An overflowing measure of nature's bounties has given to agriculture a new economic status, a new lease of prosperous life.

We gather here today to celebrate our traditional Harvest Festival. It is eminently fitting and a high honor that the great Commonwealth of Pennsylvania, in the person of one of its distinguished officials, joins with us in this celebration. Through its agricultural prowess and industrial record for nearly two centuries, Pennsylvania has justified its position as the "keystone" of the great arch of our Republic.

In that renaissance which has brought hope and plenty to our farmers, The National Farm School joins today in expressing its gratitude to the Supreme Being who through the seasons of sowing and reaping has caused these acres, too, to yield a rich harvest for the nourishment of men.

We are grateful, too, for the inspiration which came to the Director and teachers of this School to guide and teach these young men the knowledge and appreciation of things, animate and inanimate, that will ennoble their own and other lives in their future occupations.

The National Farm School expresses its gratitude to its benefactors and supporters, its Directors and workers. It particularly remembers the group of New York men and women, who with such generosity of moneys and time, have so unselfishly brought to the School a new vigor and an enthusiasm that presages a wonderful era of development and usefulness. Merely to mention the names of Erlanger, Gimbel, Straus, Loeb and Victor is to recall how they devoted every month of the past year to the interests of the School.

This prelude to the customary Annual Report gives me the pleasure and honor of stating to this meeting that a harvest bountiful in all Departments of the School's work—Educational, Plant Development and Financial—has been garnered.

Chronology

The following events deserve inclusion in the record of the School's history for the year:

On December 7, 1924, at the Pennsylvania Hotel in New York City, through the generosity and under the leadership of Mr. Herbert H. Lehman, Abraham Erlanger and a committee of prominent New York men and women, two hundred and fifty of the leading Jews of New York City attended a dinner to consider The National Farm School and its future. Mr. Irvin S. Cobb presided. There were notable addresses by Dr. Finnegan, Dr. De Sola Pool, Miss Sophie Irene Loeb and others. A permanent New York Campaign Committee with Abraham Erlanger as Chairman, resulted. The event was a milestone in the School's activities and future.

Dr. M. E. Taylor, of Moline, Ill., visited the School on January 26th and gave the students and faculty a stirring talk on Soil Culture.

The completion of the Memorial Library and its occupancy as a Students' Library and Forum Building provided the opportunity of starting forum gatherings, at which prominent speakers gave valuable talks to the students and faculty.

The Graduation Exercises were held on February 22d. Professor Lichtenberger, of the University of Pennsylvania, delivered the Baccalaureate Address. The School is deeply indebted to him for his friendly interest.

Mr. and Mrs. Nathan Straus, of New York City, celebrated their Golden Wedding on April 28th. In honor of that event, and because of their many benefactions, particularly the gift of $10,000 for equipping a new Dairy Building, it was decided that the new Dairy Building be named in their honor.

Dr. Krauskopf's ashes were deposited in the Memorial Library Niche on May 31st with appropriate services. His books and art objects were transferred to this Library from his Germantown home about the same time.

We record, as the sorrowful event of the year, the death in April of Hattie Hagedorn Sycle. She was an ardent worker on our Women's Committee and a supporter of the School from its inception. The resolution of sympathy passed by the Board

but faintly portrays the extent of our loss. Her husband, Meyer Sycle, has made a gift to the School in her memory. It is proposed to fill the shelves of one section of the Memorial Library with books inscribed with her name.

The acquisition of No. 7 Farm enabled the Board to tender the Federation of Jewish Charities the farmhouse and adjoining land as a new Summer Camp. It was accepted on behalf of the Council of Jewish Juniors. They had a very successful season and seek to make it a permanent undertaking.

The National Farm School has been the Mecca during the past year for prominent educators and social workers from all over the world. Their number includes not only students, teachers and officers of our American colleges, schools and other institutions, but also representatives from State and national governments, welfare and agricultural societies. Distinguished investigators and visitors from Palestine, Russia, Poland and Germany also visited and inspected the School.

Despite the intense heat, Founder's Day meeting on June 7th was a very successful gathering, largely attended. The presiding officer was Ex-Governor Edwin S. Stuart; the principal speakers were Rabbi Stephen S. Wise, Miss Sophie Irene Loeb and Rabbi William H. Fineshriber. The formal dedication of the Joseph Krauskopf Memorial Library was a prominent feature of the exercises. The presence of Abraham Erlanger and a group of prominent New York benefactors made the day a "red letter" one in the history of the School.

Rabbi Abraham J. Feldman moved to Hartford, Conn., during the year. His resignation as a Director was accepted with regret. He was appointed to the National Board of the School. Mr. Albert M. Greenfield and Dr. George Wheeler, owing to press of other duties, found it necessary to resign as Directors. These resignations, too, were accepted with great regret. Mr. James A. Pratt, President of the Williamson Trade School, an old friend of the Institution and an experienced successful educator, accepted election as a Director. His coming is a distinct acquisition to the Board, and greatly strengthens it.

During the year the members of the Women's Committee were nominated to membership on the various Working Committees of the School and this change has been a very advantageous one.

The social and athletic activities of the student body were greater than in previous years. Thanks to the co-operation of the Director, faculty and the Domestic and Student Contact

Committees, numerous dances and other social affairs, took place besides the customary schedule of baseball, football, swimming and other athletic events.

Through the generosity of Mr. Louis A. Hirsch, who provided a new piano for the Students' Library and Mr. Henry Harkovay, who provided two pianos for Ulman Hall, the Glee Club, orchestra and musical entertainments became a prominent feature of School life.

On September 1st, Mr. Victor Victor, Chairman of Information of the School's New York Branch, submitted to the Board an exhaustive and masterly report on the "Past Vocational Efficiency of the School As Indicated By the Occupational Distribution of Its Graduates." In the first part of the report, he analyzes the data of the occupational status of our graduates and compares the same with the educational efficiency of other secondary schools in agriculture and of certain leading agriculture colleges. He gives finally the opinion of prominent educators and their conclusions of the actual results as compared with the expected educational efficiency. In past years, this subject has occasioned considerable discussion among social service workers and philanthropists in American Jewry. We believe the report of Mr. Victor will be illuminating and very helpful to our cause.

Our Executive Director, Mr. Herbert D. Allman, submitted a splendid progress report to a special meeting of the Directors held September 2d, at which our New York Chairman, Mr. Abraham Erlanger, was present. He points out very clearly the road the School should travel and the things to be done for its proper development. This report was adopted unanimously. The School is greatly indebted to Mr. Allman for this fine piece of constructive work representing much labor and thought. It comes to us in addition to his other services throughout the entire summer, covering daily routine work at our office.

Educational

The educational activities of the year can be summarized as follows:

The graduating class consisting of 19 Seniors and 4 graduates was of a high quality. There were many applications for their services, and they went out to good fairly-paid positions.

The record of the Freshmen class entering March 1, 1925, compares most favorably with previous years. Over 90 boys from all parts of the country, the largest number ever admitted,

JOSEPH KRAUSKOPF MEMORIAL LIBRARY AND FORUM

IN THE JOSEPH KRAUSKOPF MEMORIAL LIBRARY

entered between March 1st and June 1st. The mental and physical qualifications of these Freshmen and their attitude towards farming education and farm life is very gratifying. The first six months is a probation period. It involves hard physical work and long hours in a new environment. The test is an exceptionally severe one and, ordinarily, a considerable number either leave or for various reasons have to be dropped. Sixty remain at this time.

Through the acquisition of No. 7 Farm, an increased acreage was cultivated during the spring and summer. The different Departments were operated to capacity. The record of the season is one of substantial crops and large sales at fair market prices.

The changes in the faculty which occurred during the year were as follows:

Rev. Wm. H. Boswell, resigned as Instructor in English and Mr. Paul McKown was elected in his place. Mr. John G. Rogers, Instructor in charge of Athletics and Social Activities, resigned, and Samuel Samuels, one of our own graduates and subsequently a graduate of the Massachusetts Agricultural College, was appointed in his place. He will also teach History during the winter months. A new teacher, Rachmiel Forschmiedt, dairyman, was also appointed to take charge of the new barns and to teach Dairying.

Instruction and field work during the summer months were conducted in an intensive way. The plot and project system of field instruction started the previous year, and the new system of Senior Branch Farm Management functioned exceedingly well. Both of these have proved themselves progressive steps in the educational curriculum.

Plant Development

The physical plant of the School was again enlarged.

Pennsylvania Hall was thoroughly repaired and renovated at a cost of $2,900.

The Latta-Jones Farm, now known as No. 7, containing 150 acres, was purchased in March at a cost of $12,250. One-half of this amount was given to us by Mr. Abraham Erlanger. This is in addition to his other benefactions.

The plans for the new Barns and Dairy Plant on Farm No. 6, after several revisions, were finally adopted and contract awarded to John S. Bailey, of Doylestown. This fine addition to our plant, with its equipment, cost $60,000. It has recently been completed and occupied. An inspection of it will convince

you that it is a notable addition to the educational facilities of the School. We are greatly indebted to Mr. Jeffors, President of the Walker-Gordon Company, and his assistants, for their counsel and guidance in planning and building this plant; also, to the Louden Machine Company for a $400 donation of barn equipment.

Recently contracts have been awarded and work is now under construction, for a new Horticultural Storage Building with Classroom for instruction in sorting and packing fruits and vegetables, at a cost of $15,700, and the remodeling of the Eisner Laboratory into a Dormitory to house 20 to 25 additional students on March 1st next, at a cost of $5,600.

Additional machinery was added to the farming equipment through the efforts of Mr. Grant Wright. These were obtained either as gifts or at greatly reduced prices. The School is deeply indebted to him for his continuous work in building up this equipment.

Mr. William H. Rorer made a generous donation of chemicals for the new Dairy Laboratory. He also previously gave other gifts to the School.

Our building improvements represent the intensive thought and work of Herbert D. Allman and Leon Rosenbaum of the Building Committee, our Architect, Director and Contractor. Our grateful thanks are due to them all for their devotion and service.

Financial

While the fiscal year of the School ended on May 1st, it will be of interest to report on behalf of our Treasurer and Budget Committee, that for the twelve months ending October 1st, the fiscal year operated within the four quarterly budgets, carefully worked out in Committee. The thanks of the School are due to our Treasurer, I. H. Silverman, and to Alfred M. Klein, Chairman, and his associates, for their fine constructive work. They have succeeded in reducing the deficit on operating during the past year over $5,000. Our grateful thanks are also extended to the State of Pennsylvania for the $25,000 appropriation from the last Legislature bi-ennium; to the Federation of Jewish Charities of Philadelphia for their annual contribution of $21,000; to numerous other federations throughout the country; to the Baron de Hirsch Fund for their year's appropriation of $15,000, and to the numerous friends and supporters of the School who continued old and supplied new and special financial support to our Operating Fund.

The Endowment Fund proper was increased over $10,000 during the past year and now totals $210,000.

The Jubilee, Endowment and Building Fund was increased nearly $90,000 from New York alone. Nearly $50,000 of these New York benefactions have been paid in cash. The following Scholarships are included in the New York subscriptions:

$10,000 from Mr. Abraham Erlanger for the Simon and Yetta Erlanger Scholarship in memory of his parents.

$10,000 from Mr. Charles Erlanger and children, Mr. Sidney E. Erlanger, Milton Erlanger and Mrs. Alfred Nathan, Jr., for the John and Amelia Strauss Scholarship.

$10,000 from Mr. S. R. Guggenheim.

Mr. Julius Rosenwald, subscription of $1,800, and Mr. Lessing Rosenwald, subscription of $1,800, for Scholarships.

Three to five Scholarships are in process in memory of Fred A. Milius; and also The National Farm School Alumni Scholarship, by the Alumni of the School.

The amount of money paid into the Jubilee, Building and Endowment Fund up to October 1, 1925, aggregates $587,000, as against $447,000 on the same date in 1924, an actual cash increase for the year of $140,000.

Through the efficient work of Adolph Eichholz, Esq., our esteemed Honorary Director and Solicitor, about two-thirds of the School property has been exempted from taxation. This will produce a saving of about $1,500 a year in the operating of the School. It is probable that a further exemption and additional saving of $600 to $700 will be accomplished through his further efforts. The School is deeply indebted to him and Mr. Henry A. James.

Conclusion

This 1925 Harvest Festival has been featured as the particular celebration of the student body and faculty; their day of rejoicing over a year's work well planned and successfully accomplished.

These students stand today on the threshold of a great opportunity for service. Never before in recent times have the citizens of this country, particularly the Jews, looked so eagerly for leadership and work to boys trained in agriculture.

What do they want of them?

Our leaders and statesmen are of one mind: that the future welfare of the United States is assured only to the extent that the youth of the land continue to till its soil efficiently; that this

primary occupation must continue to be the foundation of our safety and liberties, our anchor to windward.

Our Jewish citizens, deeply grateful for the blessings they have enjoyed in this wonderful country, desire to express their passionate attachment to this, their permanent home, after many centuries of wandering, by contributing their share and more, too, to every movement that shall make the United States more secure. They realize that the sustenance of some two to three million Jews injected into the United States in the past forty years was a problem that could be solved by city living and employment only. But having prospered in industry and commerce, they offer today, their sons, their moneys and their service to this movement, so that the Jewish youth may contribute some strength to it and spread the gospel of rural life among their fellow Jews.

Our brethren in Palestine, Russia and the Near East are returning in large numbers to agriculture. They will need leadership and example to give them strength and courage in their superhuman undertaking. Therefore, in addition to making successful careers for themselves, the greatest opportunity that men ever had for service to their nation and their brethren is before these students and teachers. We are confident that they will meet and embrace it. We believe that the stimulation and broadening of the faculty will follow at once.

We believe that these boys have given evidence by their enthusiastic devotion to their work, month after month, of a capacity for higher training; that they have earned the opportunity of acquiring that superior equipment that will give them higher positions and greater rewards after graduation. Our friends and supporters are pleading, too, for an ever better curriculum, the most modern in agricultural education. With the forthcoming Trades Scholarship Campaign in New York already an assured success, thanks to the splendid work of Adam Gimbel and the initial impulse of the Julius and Lessing Rosenwald Scholarships, there is the immediate necessity of housing and educating at least 180 students after March 1st next. The faculty and directorate have a paramount duty confronting them. Our Executive Director in his able survey has stressed most of the needs of the coming year. We pause today, therefore, not to rest upon our laurels, but to congratulate the teachers and students, our men and women Directors, our staff of workers at the School and office, our field workers and our New York

organization for their fine, unselfish labors of the past year. May their accomplishments and the vision of that better School in the years to come give them the strength and stimulus "to carry on" under new and able leadership.

TWENTY-FOURTH ANNUAL GRADUATION

February 22, 1925

The twenty-fourth annual graduation exercises were held at The National Farm School, in the Krauskopf Memorial Library and Forum Building, on Sunday, February 22, 1925.

The graduating class consisted of nineteen seniors and four post-graduates. Mr. Harry B. Hirsh, Acting President, presided, and in an informal talk told the graduates that, at no time in recent years, has service in their particular calling been so vitally important to the Nation. The future of agriculture in the United States has been in the minds and hearts and on the lips of every thinking man and woman during their entire stay at the School, he told them. The growth and very existence of the Farm School depend upon their success in agriculture, upon their fulfilling the hopes and dreams of its founder. The cause for which the Farm School stands can only go forward to the extent to which these students contribute to farming success and better American citizenship.

Prof. J. P. Lichtenberger, of the University of Pennsylvania, delivered the baccalaureate address. He paid a tribute to the late Dr. Krauskopf, who, he said, had contributed greatly to the awakening consciousness in agriculture in the United States today. The great change in agriculture from the less desirable conditions to the more desirable, brought about by good roads, automobiles, machinery and social advancement, was dwelt upon by Dr. Lichtenberger. "Let me tell you, Farm School students, that money is not all in this world," he said. "Psychic income, or the satisfaction that comes when one feels he is satisfied or is contributing something to civilization, is just as important as financial income. There is a great future in agriculture facing you. The financial returns will be greater and, above all, agriculture will be a satisfying profession more and more in the next ten years. I can see nothing but a prosperous future to agriculture in the United States."

The salutatory was delivered by Harry Rabinowitz, of New York; the valedictory by Leon Blumberg, of Camden, N. J.

"The Presentation of the Hoe," to the President of the incoming senior class, was made by M. E. Cohien, Philadelphia.

Dr. Bernhard Ostrolenk, Director of the School, in awarding the diplomas and distributing prizes, announced the offer of three scholarships by Mr. F. W. Jeffors, President of the Walker-Gordon Laboratories, to be awarded annually to graduates showing the greatest progress in dairy work. The scholarships include a cash award of $900 each, with board and lodging. Those securing them will be put through a course that will take them into every department of the famous laboratories.

The members of the graduating class to whom diplomas were awarded, are:

Benjamin Alexander, Cleveland, O.
Leon Blumberg, Camden, N. J.
David Brown, Philadelphia
Martin M. Cohien, Philadelphia
Meyer E. Cohien, Philadelphia
Wm. Henry Dorell, Collingswood, N. J.
Alfred Homer Elfrey, Philadelphia
Asher Finkelstein, Cleveland, O.
Mark Jean Goldstein, Jacksonville, Fla.
Leopold K. Gottlieb, New York City
Louis Gottlieb, Brooklyn, N. Y.
George L. Green, New York City
Samuel E. Kapler, Brooklyn, N. Y.
Harry Rabinowitz, New York City
Warren L. Rinenberg, Philadelphia
Samuel Rosenau, Pensacola, Fla.
Edward Michael Schneider, Chicago, Ill.
Milton B. Schwartz, Philadelphia
Abe D. Shevitz, Detroit, Mich.

Post-graduate certificates were awarded to Nathan Brewer, Chicago; Ellsbury B. Elliott, Hebron, Md.; Henri J. Liva, Philadelphia and Wm. Jos. Stringer, Philadelphia.

A number of cash prizes, contributed by friends of the School, were distributed. The Myer Rothstein Memorial Prize, a gold watch, offered by Mrs. Eda Rothstein, of Johnstown, Pa., was awarded to M. E. Cohien. Louis Gottlieb won the Massinger Veterinary Prize.

EXCERPT FROM AN ADDRESS BY DR. WILLIAM H. FINESHRIBER

Antæus-like, the human race must touch the soil to become rejuvenated. No group, however far removed from land culture, is altogether callous to this urge. The Jew, town-bred and town-immured, must and has felt this fundamental hunger. In Palestine, and now in the Ukraine and Crimea, hundreds of thousands, for economic and spiritual reasons, have settled on farms and have experienced new life and satisfaction. In America, too, despite industrial opportunities denied them elsewhere, increasing masses of Jewish boys will seek this opportunity. The National Farm School is the only free and efficient institution that has met this need. For twenty-nine years it has done this pioneer work, and its graduates are to be found on farms and in colleges, finding new joy in life, and transmitting a message of freedom to countless others. What Joseph Krauskopf, with inspired vision, founded, must be maintained and developed. He labored unselfishly and tirelessly for the Jewry of America. Sheer gratitude must impel us to renewed dedication to this glorious work. There will be, as the years run on, increased demand for trained agriculturists. The political and economic exigencies of our brethren in Europe and Asia, the population-pressure in America, demand that our great Farm School be developed to the highest point of possibility. For the sake of our Jewish youth, for the sake of our good name, for our own sakes, let us consecrate ourselves to the task of building on the sure foundation of Joseph Krauskopf's forward-looking work. Under the wise guidance of Mr. Harry B. Hirsh and his able Board, under the splendid leadership of Dr. Ostrolenk and his faculty, we must go on from strength to strength.

Resolutions on the Death of

HATTIE H. SYCLE

At a special meeting of the Ladies' Board of The National Farm School, held to record the death of

HATTIE H. SYCLE,

the announcement of her untimely passing on April 23, 1925, was received with deep regret and profund sorrow.

Her conscientious interest in the work of the Board and in the welfare of the School, her great personal charm and gentleness of manner were qualifications of character that endeared her to all of us who came in contact with her, and made her a truly beloved member of the Board.

Ever ready to help the unfortunate, ever ready to give unstintingly of her love and loyalty and devotion to family and friends, she won for herself a place in the hearts of all those whose good fortune it was to know her intimately.

Therefore, we, her co-workers, deeply mourn her loss from among us, and share with her dear ones a sense of the poignant grief they suffer.

It was ordered that this minute be spread upon the books of the Ladies' Board of The National Farm School, and that a copy be sent both to the bereaved family and to columns of the *Jewish Exponent.*

ELSA L. KOHN,
CLARA P. KLEIN,
EDNA F. BAMBERGER,
Committee.

Perpetual Scholarships

1908—"WM. S. RAYNER SCHOLARSHIP." Founded by Mrs. Bertha Rayner Frank, Baltimore, Md.

1908—"DR. SAMUEL L. FRANK SCHOLARSHIP." Founded by Mrs. Bertha Rayner Frank, Baltimore, Md.

1920—"SIMON L. AND CECILIA BLOCH SCHOLARSHIP." Founded by Mr. Simon L. Bloch, Philadelphia.

1924—"SIMON AND YETTA ERLANGER SCHOLARSHIP." Founded by Mr. Abraham Erlanger, New York, in memory of his parents.

1925—"S. R. GUGGENHEIM SCHOLARSHIP." Founded by Mr. S. R. Guggenheim, New York.

1925—"JOHN AND AMELIA STRAUSS SCHOLARSHIP." Founded by Mr. Chas. Erlanger and children, Sidney C. and Milton S. Erlanger, and Mrs. Alfred Nathan, Jr., New York.

1925—"FRED. A. MILIUS MEMORIAL SCHOLARSHIP." Founded by friends of Mr. Milius, New York.

1925—"THE NATIONAL FARM SCHOOL ALUMNI SCHOLARSHIP." Founded by the Alumni of the School.

$10,000 founds a perpetual scholarship.

Farms Donated

Flora Schoenfeld Farm No. 1

40 acres, in the Spring of 1904,

Flora Schoenfeld Farm No. 2

38 acres, in the Spring of 1905,

Flora Schoenfeld Farm No. 3

163 acres, in the Fall of 1907.

In memory of Flora Schoenfeld,
by her husband, Max Schoenfeld,
of Rorschach, Switzerland.

Henry Hellman Farm No. 4

110 acres in 1917, by Mr. Henry Hellman, of New York.

Erlanger Farm No. 6

205 acres in 1923, by Mr. Abraham Erlanger, of New York.

Erlanger Farm No. 7

138 acres in 1925, by Mr. Abraham Erlanger, of New York.

Buildings Donated

Theresa Loeb Memorial Greenhouse

In memory of Theresa Loeb, Ogontz, Pa., by family. Erected 1898.

Ida M. Block Memorial Chapel

In memory of Ida M. Block, Kansas City, Mo., by her husband and family. Erected 1899.

Zadok M. Eisner Building

In memory of Zadok M. Eisner, Philadelphia, Pa., by his wife. Erected 1899.

Rose Krauskopf Memorial Greenhouse

In memory of Rose Krauskopf, Philadelphia, Pa., by her children. Erected 1899.

Dairy, by Mr. and Mrs. Louis I. Aaron

Pittsburgh, Pa. Erected 1899.

Segal School and Science Building

By Adolph Segal, Philadelphia, Pa. Erected 1906.

Frances E. Loeb Vegetable Forcing Greenhouse

In memory of Frances E. Loeb, by her husband. Erected 1908.

Louis I. Aaron Ice House

By Mr. Louis I. Aaron, of Pittsburgh, Pa., in honor of his 70th birthday. Erected 1911.

Morris Lasker Domestic Hall

Erected in memory of Mr. Morris Lasker, of Galveston, Tex., by his wife and family, 1917.

Edward Hirsh Botanical Laboratory

In memory of Edward Hirsh, by his parents, Mr. and Mrs. Harry B. Hirsh, of Philadelphia, Pa. Erected 1918.

Rebecca F. Louchheim Auditorium

In memory of Rebecca F. Louchheim. Erected by her children, 1922.

Carnation House

Erected by Dr. and Mrs. Jos. Krauskopf, in honor of their 25th Wedding Anniversary and the School's Silver Jubilee, 1922.

Laying Houses, Nos. 3, 4, 5

Erected by Mr. Wm. Hyman, Philadelphia, 1922.

Rosetta M. Ulman Dormitories

Erected through the benefaction of the late Rosetta M. Ulman, of Williamsport, Pa., 1923.

Straus Dairy

Erected through the benefaction of Mr. and Mrs. Nathan Straus, New York, 1925.

Erlanger Model Barns

Erected through the benefaction of Mr. Abraham Erlanger, New York, 1925.

Trees planted on the School grounds, in the Spring of 1925, were consecrated at the Founder's Day Exercises on Sunday, June 7, 1925, for the following:

FESTIVE TREES

BIRTHDAYS

Albert R. Bendon, Philadelphia.
Abraham Dreifus, Philadelphia.
Rabbi Abraham J. Feldman, Philadelphia.
Rabbi Wm. H. Fineshriber, Philadelphia.
Mrs. Aaron Gans, Philadelphia.
Samuel Krieger, Philadelphia.
Helen Shirley Lipman, New Bern, N. C.
David F. Meyer, New York.
Horace A. Stern, 2d, Philadelphia.
Richard I. N. Weingart, New York.
Edwin Wolf, Philadelphia.

BETROTHAL

Ruth F. Levy, Cleveland, O., and Jesse M. Rosenberg, Portland, Me.

CONFIRMATION

Marjorie Louise Asher, Philadelphia.
Leonard Baer Belber, Philadelphia.
Phyline R. Belber, Philadelphia.
Paul Silberstein Herzberg, Philadelphia.
Emanuel D. Lowenstein, Philadelphia.
Jack Milton Pollack, Riverside, N. J.

GOLDEN WEDDING

Mr. and Mrs. A. M. Friend, Atlantic City, N. J.

MARRIAGE

Mr. and Mrs. Isaac Maas, Tampa, Fla.

RECOVERY FROM ILLNESS

Bernard M. Sheplan, Philadelphia.

MEMORIAL TREES

ALABAMA

Montgomery
Adolph Nachman

ARKANSAS

Pine Bluff
F. M. Rosenberg

ILLINOIS

Bloomington
Ida Tick

KENTUCKY

Louisville
Alfred B. Flarsheim

MICHIGAN

Detroit
Leopold Wineman

MINNESOTA

Chisholm
Morris Peck
Simon Sapero
Minneapolis
Mose J. Rose

MISSISSIPPI

Vicksburg
Sigmund Susman

MISSOURI

St. Louis
Hugo Jacobson
Mrs. Albert Schott

NEW JERSEY

Atlantic City
Emma Dahlman
Isaac B. Grabuski
Hannah Lychenheim
Bridgeton
Moses Braunstein
Camden
Abraham E. Wessel
East Orange
Albert Back Herzog

NEW YORK

Brooklyn
Rebecca Brenner Colin
New York City
Bertha Bernstein
Henry Gitterman
Mr. and Mrs. Henry Jackson
Louis S. Stroock
Samuel Weil
Flushing, L. I.
Gustav Baron
Woodmere, L. I.
Mrs. Max Baron

NORTH CAROLINA

Greensboro
Emanuel Sternberger

OHIO

Cincinnati
Henry Fox
Pauline B. Kahn
Ricca May Levy
Sol F. Wetzstein
Cleveland
Jonas L. Haber
Raymond Lev
Youngstown
Jess Jacobs
Isaac Strouss

PENNSYLVANIA

Philadelphia
Anton Adler
Selig L. Belber
Minnie Bernstein
Hannah Blank
Sarah B. Bower
Carolyn Schweriner Coleman
William J. Einfeld
Mone I. Fridenberg
Joseph Gottlieb
Rachel Harvey
Arthur R. S. Hess
Rachel Isaacs
Solomon Jacobs
Pauline Kane
Hannah Kaufman
Minnie Adler Klang
Lewis Klein
Sophie Klein
Isaac L. Kohlberg
Lawrence Kohn
William Konzelmann
Mrs. Wm. B. Kurtz
Sarah S. Levy
Clara Frances Morris
Samuel Morris
Morris D. Neumann
Jean Pape
Charles E. Morris Price
Henry L. Putzel
Antoinette Sattler
Eva Sattler
Joseph Sattler
Morris Sattler
Dr. C. C. Schauffler
Wm. J. and Matilda M. Shepherd
James M. Shull
Cecilia J. Simon
Benjamin Skversky
Edward Strouse
Hattie H. Sycle
Jacob Teitelbaum
Emanuel Van Baalen
Louis J. Weil
Pauline Stein Wermuth
Reading
Wolf Wolfson
Harry Zable
Wilkes-Barre
Isaac Frankel

TENNESSEE

Jackson
Philip Marks

WEST VIRGINIA

Williamson
Harry Crigger

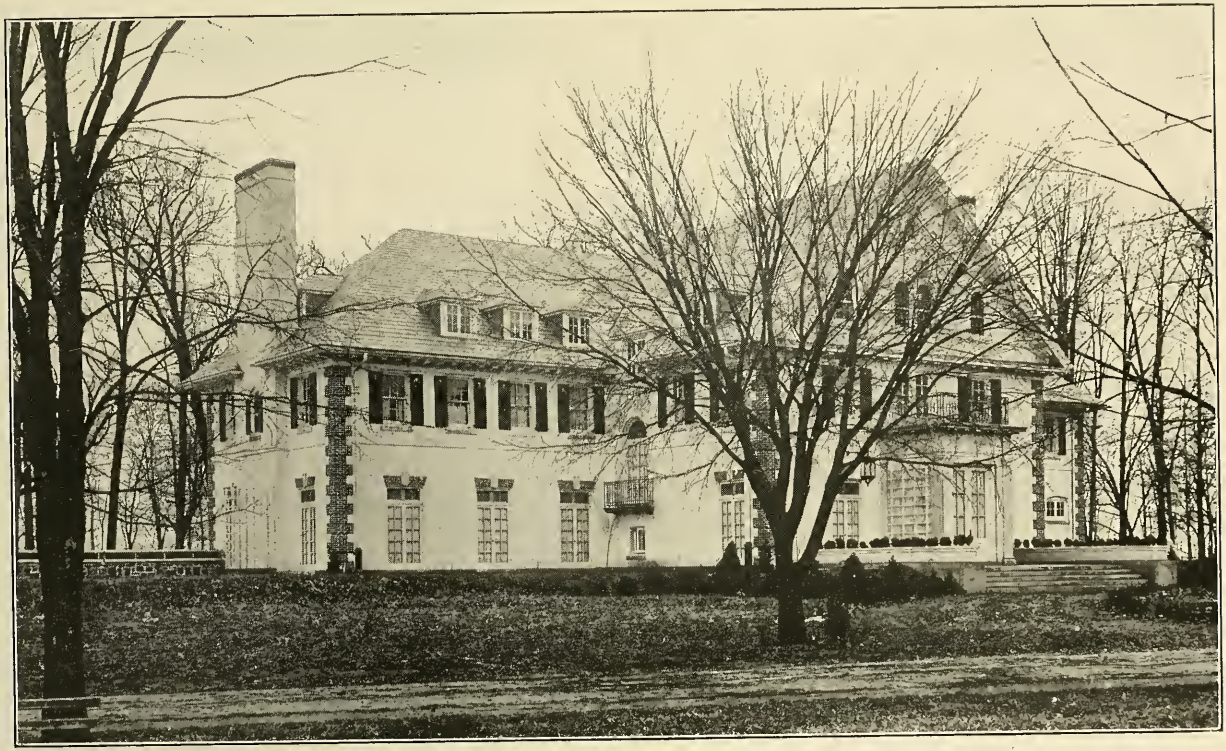

MORRIS LASKER DOMESTIC HALL

A CLASS IN AGRICULTURAL CHEMISTRY

APPLYING PARADICHLOROBENZINE

SECOND ANNUAL FOUNDER'S DAY

Twenty-eighth Annual Spring Exercises
Sunday, June 7, 1925

Several thousand friends of The National Farm School made the Annual Spring Pilgrimage to the School on Sunday, June 7, 1925, to participate in the Founder's Day exercises; to dedicate the Joseph Krauskopf Library and Forum Building, erected to house the valuable gift of Dr. Krauskopf's personal library, donated to the School at his death; and to consecrate Memorial and Festive Trees in honor of friends of the School. A special New York delegation, headed by Mr. Abraham Erlanger, Chairman of the New York Branch of the School, and Mr. Adam L. Gimbel, came in a specially chartered train.

Preceding the exercises which were held in the afternoon, in the Louchheim Auditorium, there was an inspection tour of the buildings and grounds, which drew the praise and acclaim of the visitors.

Following the tour, the visitors were the guests of the School for luncheon in Lasker Hall, after which the exercises were held, opening with a prayer by Rev. Dr. David de Sola Pool, of New York. Mrs. Jos. H. Hagedorn, who represented the Board of the School, read a radiogram from the Acting President, Mr. Harry B. Hirsh, extending greetings to the gathering. Hon. Edwin S. Stuart, former Governor of Pennsylvania, presided. Rev. Dr. Stephen S. Wise, of New York, made the Founder's Day Address and spoke in eloquent manner of the accomplishments of Dr. Krauskopf, particularly with reference to the Farm School. He said in part:

"Rabbi Joseph Krauskopf was a road maker and a bridge builder, who, through the medium of The National Farm School, bridged the gulf between the city dweller and the farm, and mapped out a road over which youth might travel in its quest of those opportunities of creation and bounty-bringing life associated with the farm.

"Some of the most important places in the world of agriculture in this country today are filled by boys who came from this School."

He ended with an eloquent appeal for national support for the School. "Dr. Krauskopf would say," he said, " 'Don't speak

of me; plead for my boys.' In his name I say, 'So little done; so much to do.' The upkeep of the School must not be left to Philadelphians. A National Farm School must be a responsibility to all Israel in America. This burden, nobly born, means a blessing to all Jews and to all American people."

Miss Sophie Irene Loeb, of New York, in her impressive address, dedicating the Memorial and Festive Trees, spoke of the great work which is yet to be done by the School. She said in part:

"We, of New York, have come here to give a helping hand to make this School the biggest thing Jewry has done for her children. New York has always sent a large number of students to this School, and it is going to do its share in the upbuilding of the School."

Miss Loeb expressed unqualified praise for the institution, from her observation of it during the morning inspection tour. "Its greatest value to the students here," she said, "is that it gives them a 'psychic income.' If they never did another thing in farm work, that one thing alone is worth the value of the institution."

Rabbi Wm. H. Fineshriber, of Philadelphia, in delivering the address dedicating the new Library, praised the memory of Dr. Krauskopf for the splendid ideals which lie behind not only the farms in general, but this Library—Dr. Krauskopf's gift to the School. "Dr. Krauskopf was first and foremost a student," said Rabbi Fineshriber. "That is what gave him his keen sympathy with the ancient ideal of the Jew as a tiller of the soil.

"He realized that these boys needed intellectual and spiritual food, as well as training in their chosen work. And so he gave to them the best he could, the best any man could give them, a library identical in every detail to his own, and room for its growth to yet unimagined heights of usefulness."

Mr. Grant Wright, the next speaker, brought an appreciation from the agricultural profession, and told how much the agricultural world is indebted to the founder of the School, who, he said, "saw with real vision ahead to the day when boys must be trained in this profession of crop production, and so he opened the door of opportunity to hundreds of boys. It is our duty to support in every way possible the carrying forward of practical education in agriculture, to the end that our boys may be led into good productive fields for their life's labor and life's business of farming."

A message from Mr. Herbert D. Allman, Chairman of the Krauskopf Memorial Library Committee, was presented, reviewing the history of the building. He said in part: "In helping to create this structure of learning we have always, within our limited means, striven toward a twofold object, to carry out in every minute detail the desire of our sainted founder, by recreating on these grounds an exact reproduction of his own beautiful Library and like the ancients, to build for beauty and for strength, so that he and you and future generations may be satisfied with our humble efforts. In relinquishing this work, I feel satisfied that today you are dedicating the finest spiritual attempt The National Farm School has ever made."

The names of those for whom Memorial and Festive Trees were planted during the year and consecrated at these exercises were then read. (For list see page 20.)

The exercises were concluded by the reading of telegrams from friends of the School, and benediction by Dr. Fineshriber.

FLOWER AND FRUIT FUND

Extract from the Last Will and Message of Dr. Krauskopf

"All moneys and investments remaining after the death of my wife, I desire turned over to the Board of Directors of The National Farm School, to be set aside by them as a special fund to be known as 'The Flower and Fruit Fund,' the interest of which is to be devoted to the distribution of flowers and fruits to the needy sick, irrespective of race, creed and color. The proper distribution of flowers and fruits shall be in charge of the Ladies' Auxiliary of The National Farm School and of the Sisterhood of Congregation Keneseth Israel.

"I sincerely hope that this fund may become the nucleus of a much larger one, that to it may be devoted sums which, at the present time are invested in floral tributes on coffins and graves where they are of no benefit to the dead, and the living would be more lastingly comforted. The bereaved, I feel sure, will appreciate the affections and sentiment far better when learning of the contributions made to the Flower and Fruit Fund by friendly sympathizers, in commemoration of the dear departed.

"I trust that the Flower and Fruit Fund may some day become large enough to make possible the purchase of additional land by the Farm School, and setting such land aside for the

special benefit of the debilitated poor, for a week's or fortnight's, recreation by them during the summer, or by working said land by such of those who may have a chance to restore their lost health by outdoor work."

CONTRIBUTIONS TO THE FLOWER AND FRUIT FUND HAVE BEEN RECEIVED FROM:

Herbert D. Allman, Philadelphia, in memory of sister, Mrs. Ben Bacharach.
A friend, Savannah, Ga.
Mrs. Albert J. Bamberger, Philadelphia.
Mr. and Mrs. David Benjamin, Alfred and Fanny, Kansas City, Mo.
Mr. and Mrs. J. Malvern, Benjamin, Philadelphia.
Mrs. Sarah Bennett, Philadelphia.
Mrs. Henry Bronner, New Rochelle, N. Y.
Council of Jewish Women, Atlantic City, N. J.
The Misses Dryfoos, Philadelphia.
Sol Dryfoos, Philadelphia.
Miss Belle W. Floersheim, Philadelphia.
In Memory of Mrs. Levi Gans, New York City.
Philip N. Goldsmith, Philadelphia.
Mrs. Sara R. Goldsmith, Philadelphia.
Mr. and Mrs. Jos. Guckenheimer, Philadelphia.
Mrs. Carrie Gundelfinger, Philadelphia.
Mr. and Mrs. Harry W. Hahn, Washington, D. C.
Reuben Herzfeld, Philadelphia, in memory of Mrs. Meyer Sycle.
Julian A. Hillman, Atlantic City, in memory of Mrs. Rachel Isaacs and Mrs. Abe Adler.
Mrs. Julian A. Hillman, Atlantic City, in honor of her mother, Mrs. Jos. Krauskopf; in honor of the 50th wedding anniversary of Mr. and Mrs. Nathan Straus, and in memory of Mrs. Meyer Sycle.
Susanne and Joel Hillman, Atlantic City, N. J.
Isenberg Bros., Philadelphia.
Miss Frieda Jonas, Philadelphia.
Mr. and Mrs. Harry C. Kahn, Philadelphia.
Morris A. Kaufmann, Philadelphia, in memory of Eugene M. Stern.
Leon G. Klein, Philadelphia.
Oscar M. Klein, Philadelphia.
Mrs. Sophie and Miss Ida Klein, Philadelphia.
Keneseth Israel Sisterhood, Philadelphia, in memory of Dr. Krauskopf's birthday.
Miss Edna H. Kraus, Philadelphia.
Mrs. Jos. Krauskopf, Philadelphia, in memory of Mrs. Meyer Sycle.
Manfred R. Krauskopf, Philadelphia, in memory of B. W. Fleisher.
Mr. and Mrs. Leo Lapat, Philadelphia, in memory of Gustavus Josephs.
Mrs. Abram Marks, Philadelphia.
Mrs. Sig. J. Marx, Philadelphia.
Ohev Sholom Sisterhood, Harrisburg, Pa.
Isaac Plaut, Philadelphia, in memory of Eugene M. Stern.
Herbert D. and Jeannette M. Reis, Philadelphia.
Mr. and Mrs. Sigmund M. Rosin, Philadelphia.
B. Selig, Philadelphia.
I. H. Silverman, Philadelphia, in memory of Rev. Wm. Armhold, Saml. Louchheim, Henry N. Frank, B. W. Fleisher and Mrs. Henry H. Fleisher.
Mr. and Mrs. Sol. I. Stein, Philadelphia.
Miss Ada H. Walter, Philadelphia.
Mrs. Marcus Wohl, Philadelphia, in memory of mother, Selina Seidenbach.

LEGACIES AND ENDOWMENTS—Continued

1921—Moses Baer, Philadelphia, Bequest	1,000.00
1921—Samuel Baer, Charleston, W. Va., Bequest	250.00
1921—Joe M. Frank, Little Rock, Ark., Bequest	1,000.00
1921—Chas. Gimbel, Philadelphia, in memory of Mrs. Isaac Long	1,000.00
1921—Lina Hecht, Boston, Mass., Bequest	500.00
1921—Moses Hirshler, Philadelphia, Bequest	500.00
1921—Harry Rich, Springfield, Mass., matured endowment policy and cash dividend	672.93
1921—Mrs. A. Silberstein, Dallas, Tex., Bequest	5,000.00
1921—Nathan Snellenburg, Philadelphia, in memory of wife, Minna Amant Snellenburg	2,500.00
1921—Rosa Strauss, New York, N. Y., Bequest	500.00
1922—Emma Lederer, Des Moines, Iowa, Bequest	200.00
1922—Isaac Petersberger, Davenport, Ia., Bequest	100.00
1922—Herman Prager, Philadelphia, Bequest	500.00
1922—Jacob L. Sheuerman, Des Moines, Ia., Bequest	100.00
1922—Joseph Swope, Dallas, Tex., Bequest	100.00
1923—Mark M. Cohn, Little Rock, Ark., Bequest	100.00
1923—Estate of Milton Ellerman, Philadelphia	1,000.00
1923—Estate of Rosina Frank Himes, Philadelphia	200.00
1923—Geo. Lowenthal, Rochester, N. Y., Bequest	250.00
1923—S. W. Rosendale, Albany, N. Y., in memory of wife, Helen Cohn Rosendale	500.00
1924—Lottie A. Arnold, Philadelphia, Bequest	100.00
1924—Ferdinand Bernheimer, Baltimore, Md., Bequest	1,078.91
1924—Cass Friedberg, Leavenworth, Kan., Bequest	100.00
1924—Morris Levy, Omaha, Neb., Bequest	1,000.00
1924—Samuel Lowenstein, Philadelphia, Bequest	1,000.00
1924—Moses Snattinger, Topeka, Kan., Bequest	500.00
1924—Ben Stein, Columbus, Ohio, Bequest	25.00
1924—Meyer and Abraham Stern Memorial Fund, Bequest of Abraham Stern, Philadelphia	2,500.00
1924—Louis Teller, Philadelphia, Bequest	1,000.00
1924—Louis Welt, Detroit, Mich., Bequest	100.00
1924—Simon Wolf, Lexington, Ky., Bequest	100.00
1925—Louis J. De Roy, Pittsburgh, Pa., Bequest	500.00
1925—Children of Henry N. Frank, Philadelphia, in memory of their father	100.00
1925—Sarah G. Friendly, Elmira, N. Y., Bequest	500.00
1925—Jennie Kutz, Brooklyn, N. Y., Bequest	5,000.00
1925—Adam Lessner, Dayton, O., Bequest	100.00
1925—Mrs. I. L. Marks, Chicago, Ill., in memory of husband	800.00
1925—Regina Merz, Philadelphia, Bequest	450.00
1925—Solomon R. Moss, Atlantic City, N. J., Bequest	100.00
1925—Elkan Naumburg, New York, Bequest	1,000.00
1925—Jos. B. and Peter Winokur, Philadelphia, in memory of Max Winokur	100.00

FINANCIAL STATEMENT, YEAR ENDING APRIL 30, 1925

GENERAL FUND

MAINTENANCE RECEIPTS

Interest on Investments	$10,268.75	
State of Pennsylvania	12,500.00	
Federation of Jewish Charities, Philadelphia	21,000.00	
Dues and Donations (Net)	27,154.73	
Baron de Hirsch Fund	15,000.00	
		$85,923.48

MAINTENANCE DISBURSEMENTS

Care of Students

Brooms and Brushes		$296.07	
Dry Goods, Shoes, Clothing		6,040.66	
Fuel		3,825.29	
Groceries		7,541.16	
Ice		58.20	
Lighting		2,075.92	
Medical and Dental Supplies		421.19	
Provisions, Meat, Bread, etc.		9,886.90	
Wages, Household Help, etc.		11,916.02	
			$42,061.41

Educational

Printing and Stationery		$2,449.20	
Salaries, Teachers		23,469.41	
Text Books, Laboratory Supplies, etc.		1,454.50	
			27,373.11

Farm Operation

Conveyance, Transportation of Products, Telephone, etc.		$2,689.24	
Live Stock		340.80	
Rent of Land		175.00	
Sundries		968.99	
Supplies, Apiary	$55.30		
Supplies, Farm	9,153.64		
Supplies, Horticulture	1,733.41		
Supplies, Floriculture	2,015.14		
Supplies, Poultry	4,981.15		
		17,938.64	
		$22,112.67	
Less Sale of Farm Products		12,148.62	
			9,964.05

FINANCIAL STATEMENT—Continued

Repairs and Replacements

Painting	$1,266.66	
Plumbing	843.39	
Repairs to Buildings and Equipment	3,248.02	
		$5,358.07

Administration

Insurance	$2,978.11	
Salaries, Officers, Clerks, etc.	2,394.50	
Taxes	1,511.26	
Printing and Stationery	2,461.87	
Rent of Office	1,200.00	
		10,545.74
TOTAL MAINTENANCE DISBURSEMENTS		$95,302.38
		$9,378.90

CAPITAL EXPENDITURES

Tool Room Supplies	$750.32	
Farm Machinery and Implements	2,185.47	
Furniture and Fixtures	330.56	
Acct. New Boiler in Greenhouse	14.65	
Library	332.92	
		3,613.92
DEFICIT, YEAR ENDING APRIL 30, 1925		$12,992.82

ENDOWMENT FUND

Bank Balance May 1, 1924	$59.05

RECEIPTS

Total Receipts (Bequests, Donations and Repayment account of Investments)	34,987.24
	$35,046.29

DISBURSEMENTS

Total Disbursements (Investment Purchases)	26,258.48
BANK BALANCE, APRIL 30, 1925	$8,787.81
Investment Account	197,597.44
TOTAL ENDOWMENT FUND	$206,385.25

REPORT OF DIRECTOR

Bernard Ostrolenk, Ph. D.

There is an implication of smugness in the annual reiterations of improvement in spirit, personnel, method and achievement of the work at The National Farm School. Yet it would be unfair to the faculty and students if an appraisal of the work of the past year did not strongly emphasize the splendid steps forward that have been taken. The year has been an outstanding one in earnest effort, and in substantial achievement on the part of virtually all elements that make up the School.

Much credit for this better work goes to the improved facilities at the School. No doubt, the President of our Board and the Chairman of the Building Committee will recite the splendid building and improvement program of the past year. This program has given us additional dormitories, splendid classrooms and laboratories, more complete equipment on the farms, additional land and augmented Library and study facilities. The various committees of the Board who labored on these problems deserve our thanks for wise, economical and forward-looking planning. Promotions and additions to the faculty have been discussed in the President's report.

Institutions develop traditions that effect the behavior of the students to each other, and the method of teaching. Such traditions are not necessarily detrimental. Where obsolete conditions have fastened practices on the institution that are difficult to break, there is serious interference with development of both an harmonious student life and an educational program. However, often such traditions are valuable as an aid in the effective programming of most of the activities of the School. "Class distinction" at The National Farm School is a case in point of both the danger and value of traditions. The jealous guarding of the students of the prerogatives that come to those who have weathered the freshmen year, and are now in the upper classes, has much to commend it. These prerogatives consist of assuming increased responsibilities on the farms; *e. g.,* seniors demand obedience and compliance to orders when working with freshmen. A tradition has developed whereby upper classmen court and gladly assume responsibility for achievement. It is an educational factor of primary importance in the life of the School. When rightly interpreted, it develops initiative, in-

terest, leadership and responsibility. It has grave elements of danger in the hands of weak boys where it develops sulking, bullying and evasion. Both conditions often exist simultaneously, caused only by the type of students exercising authority.

It is fair to say, however, that it was this very tradition that has made it possible for the faculty successfully to carry through a unique and remarkable achievement in training for farm management, and further extend the project system that was successfully started last year. Four farms, varying from 50 to 200 acres in size, equipped with valuable tools, cattle, horses and machinery, were turned over to groups of senior students to be managed by them. The rotations and general plan of the farms were outlined to each senior at the start, but the details of daily making decisions such as what work was to be done and who of their assigned assistants was to do it, the daily feeding and care of stock, the repairing of implements, the tilling, seeding, harvesting and storing of the crops were all left to the students in charge. At Hellman Farm No. 4, as a typical instance, the students had complete charge of implements, cattle, horses and other equipment, exclusive of land and buildings, valued at $12,000, and they planted and harvested a crop worth over $4,000. All the students invested with this responsibility acquitted themselves with distinction. In a large measure, however, their success is directly attributable to the discipline within the School, that insured respect for their authority and enabled them successfully to delegate many of their problems. While the education these students received is invaluable, it must not be overlooked that all the students under them not only received the splendid training in the mechanics of agriculture, but also no negligible insight in organization, a training in obedience and in responsibility for their share of the work. I feel impelled to commend the senior class who in their project work this year maintained the finest forms of class distinction traditions. It should, however, also be said that this marks an innovation in agricultural instruction that is unique, effective, stimulating and suggestive.

The project work was supplemented by most effective supervision on the part of the faculty. Frequent inspection, discussion, note-book examination and reference assignments all aided in the success of this work. The policy of initiating juniors to much of the mechanics of farming and bringing this instruction

down to the freshmen class received new impetus. The results achieved fully justify the initial hopes of the faculty.

The class instruction presents special problems at The National Farm School. During the school period we deal with a student body that has arisen two hours before breakfast to perform the chores and who has been outdoors for four or more hours doing dairy and field work. Lecturing has no place for such a group. It is lulling. Superior teaching is demanded to maintain an inquisitive, interested and active pupil. The teacher must prepare himself daily. In his assignments he must be definite, directive and selective. Each student should be called upon to recite in full sentences in each class every day upon carefully prepared questions that test his observations, ingenuity and preparation. Any other teaching is wasteful in time and breaks faith with the students. The conditions demand a high type of teaching attainment on the part of the instructor, an attainment for whose achievement the faculty can ill afford to relax in vigilance. Good class teaching at The National Farm School is of primary importance to supplement the excellent results already achieved in field and laboratory instruction.

It has been our aim so to shape the course that the fundamentals in the training for citizenship and the fundamentals for the theory of agriculture are included in the first two years, and selection of subjects to be permitted the third year. Within the courses we aim to maintain a high standard of scholarship. Thus the chemistry, botany or other subjects taught at the School, while having an agricultural emphasis, cover the ground as fully and as thoroughly as is usual in the better preparatory schools. Conflicts have arisen in the minds of the faculty as to the standing of students who are adept in field work but fail in classes or vice versa. As a matter of fact these conflicts have often been theoretical. Our experience for the most part, amazing though it may seem at first, has been that the student failing in his classes, ultimately also fails in his field work. The assertion often made that vocational instruction demands a "physical type," whereas the academic work can best be done by the "intellectual type," is not confirmed here. It is difficult so rigidly to grade the boys. Achievements in the fields, we find are usually accompanied by achievements in the class-room. Failure in class presages, failure on the farm. Faculties successful in classes, apparently, are also required for successful field work. The sluggish boy who can not be aroused to chemistry usually fails to observe the overexertion of this team and is unable in-

A GROUP OF FARM SCHOOL STUDENTS

SEGAL SCHOOL AND SCIENCE BUILDING

telligently to take the initiative in farm work. It simplifies the problem both of selection and retention of students, though it adds new responsibilities on the faculty for the full development of the abilities of the students.

A report recently issued through the Chairman of the New York Executive Committee on the vocational efficiency of The National Farm School deserves wide circulation and thorough study. It is a discussion of data on the alumni, and makes such comparisons as are valid with other agriculture-teaching institutions. The author finds that of the entire alumni with whom contact has been made, 70.5 per cent. are in agriculture. Of those of the classes of the last ten years 77.3 per cent. are in agriculture. Of the classes of the last five years, 84.4 per cent. are in agriculture. Of the classes 1924 and 1925, 100 per cent. are in agriculture. This showing, the author finds, puts the vocational efficiency of The National Farm School in an exceedingly favorable light, as compared with other institutions teaching agriculture.

In this connection our thanks are due the Jewish Agricultural Society for their helpful assistance to our graduates. They have helped with funds and with counsel.

I desire to close this report expressing my appreciation to the conscientious labors of the faculty, their harmony, their loyalty and their whole-hearted co-operation for the success of the School. The student body deserves commendation for maintaining a high type of school spirit and scholarship. The type of student seeking admission to The National Farm School is maintaining all traditions of scholarship, character and application. The alumni deserve our congratulations for the mounting evidence they accumulate of the success of The National Farm School. Their success in agriculture is basic to the success of the School.

TWENTY-EIGHTH ANNUAL HARVEST PILGRIMAGE

Sunday, October 4, 1925

The Twenty-eighth Annual Harvest Pilgrimage held at The National Farm School on Sunday, October 4, 1925, proved an innovation over the affairs of former years, in that a large part of the program was assigned to the students and faculty of the School, who gave interesting accounts of the year's work and dis-

cussed various experiments projected in the different departments of the School.

The exercises were held in the Louchheim Auditorium, which was beautifully decorated with the products of farms, gardens and orchards, and there was an interesting exhibit of samples from a bounteous harvest. Rev. Dr. Wm. H. Fineshriber delivered the opening prayer.

The guest of honor was Dr. Clyde L. King, Secretary of the Commonwealth of Pennsylvania, who, in a very illuminating address, told the students that the farmer has a better economic standing today than ever before. He emphasized the importance of the development of a city market for farm products. He said in part:

"I do not believe that agriculture is going back because some are leaving the farm for the city. Those remaining on the farm are deriving better incomes. To make farming pay, you must keep on a plane with the advancement of the time and the progress in agriculture. It is such an institution as the Farm School, where the fields are the laboratories, that is producing the right kind of farmer, who is trained to make a success on the farm."

Mr. Harry B. Hirsh, Acting President of the School, delivered his Annual Message (printed in full on pages 5-13 of this book), emphasizing the pronounced growth made by the School during the year, in its curriculum, in better educational facilities; in its faculty; its buildings and acreage, as well as in the spread of its support.

The following members of the faculty participated in the exercises: Otto A. Stangle, who spoke on Farm Operation; David M. Purmell, on Horticulture; Paul McKown, on Cultural Education; Samuel Samuels, on Athletics and Social Activities.

The members of the student body who participated, and their subjects, were: John Asch, Fruit and Orchard Project; Hyman Levin, Poultry Project; Matthew Snyder, Senior Farm Management.

Thirty prizes for meritorious work were awarded to the students by the Director of the School, Dr. Bernhard Ostrolenk.

Officers and members of the Board of Trustees for the ensuing year were elected, and following the close of the business meeting, the guests were given opportunity to inspect the grounds and buildings of the School.

STUDENT REGISTER

SENIORS

Israel Abramowitz, Norma, N. J.
John Asch, New York City
Ernest Blumberg, Camden, N. J.
Seymour Borushik, New York City
Nathan Brown, Harrisburg, Pa.
Abe T. Cohen, Philadelphia
Morris Davis, Brooklyn, N. Y.
Clifton Doremus, Hillside, N. J.
Herbert Fishstein, Philadelphia
Solis Galob, Philadelphia
Edward Gordon, Greensburg, Pa.
Moses Grossfield, New York City
Edward Hardiman, Royersford, Pa.
Samuel Horwitz, Cleveland, O.
Leon Kaplan, New Orleans, La.
Joseph Kisber, Memphis, Tenn.
Irvin Klein, Quakertown, Pa.
Joseph Kleinfeld, Rockaway Beach, N. Y.
Emil Katz, Toledo, O.
Hyman S. Levin, Harrisburg, Pa.
Philip Levinson, Albany, N. Y.
Lucien Levitsky, Montreal, Canada
Harold Peskin, New York City
Max Regal, Gloversville, N. Y.
Martin Rosenthal, Philadelphia
Theo. Rubinowitz, St. Louis, Mo.
Louis Rummel, Ithaca, N. Y.
Louis Santoria, Cleveland, O.
Michael Sheer, Cleveland, O.
John D. Simons, Hartford, Conn.
Matthew Snyder, Atlantic City, N. J.
Burton Taylor, Buckingham, Pa.
Everett Wilson, Merchantville, N. J.

JUNIORS

Albert Abelson, Worcester, Mass.
Harry Bachman, Baltimore, Md.
Daniel Broder, Philadelphia
Julius Charleston, New York City
Archibald Cohen, Portsmouth, N. H.
Maurice Cohn, New York City
Louis Eckstein, Philadelphia
Julius Freifeld, New York City
Philip M. Glick, Chicago, Ill.
Herman Goldberg, Philadelphia
Alex. Greenberg, Philadelphia
H. Grossman, Philadelphia
Gilbert Hardiman, Philadelphia
Robert Holloway, Philadelphia
Walter Huff, Princeton, N. J.
Harry Kahn, Philadelphia
Samuel Katz, Toledo, O.
Isadore Levin, Philadelphia
Herman Litwin, Philadelphia
Abraham Matlaf, Topeka, Kan.
Benjamin Miller, Philadelphia
Ben Pisarev, Bethlehem, Pa.
Aaron Posner, New Orleans, La.
Wm. Powell, Miami, Florida

Samuel Price, Bridgeport, Conn.
Chas. Richman, Parkland, Pa.
Jack Rosenthal, Philadelphia
Carl P. Schiff, Bogota, N. J.
Leo Schwartz, Homestead, Pa.
Harry Semel, Philadelphia
Alex. Silver, Philadelphia
Herman Steinman, New York City
Joseph Tuchman, Akron, O.
Ira Wechsler, Dorchester, Mass.
Joseph Weinberg, Canaan, N. Y.
David Weisberg, Philadelphia
Philip Weiss, Jersey City, N. J.
Elmer Wiseman, Philadelphia
David Wilan, Cincinnati, O.
William Wolfson, Philadelphia
Abe Zolotor, Kansas City, Mo.
Joseph Zabara, Philadelphia

FRESHMEN

Samuel F. Abrams, Philadelphia
Manuel Berick, New York City
Ely Bernhard, Little Rock, Ark.
Abraham Blitzstein, Philadelphia
Harold Bloom, Nanticoke, Pa.
Fred Blumer, Philadelphia
Maurice Bonow, Philadelphia
Louis Breier, Reading, Pa.
Harry Brick, Philadelphia
Isaac Brooks, Philadelphia
Joseph Brown, Columbus, O.
Isadore Cohen, Tulsa, Okla.
Louis Cohen, Hartford, Conn.
Harry J. Cowen, Philadelphia
Joe Dornbusch, Newark, N. J.
Philip Elliott, Hebron, Md.
William Fox, Jersey City, N. J.
David Friedland, Rochester, N. Y.
Richard Gell, Jonestown, Pa.
Louis Gerstein, Boston, Mass.
Benj. Goradetsky, Brooklyn, N. Y.
Benj. Graffman, Philadelphia
Carl P. Green, Philadelphia
Raymond Greenbaum, Norma, N. J.
Abraham Greenberg, Hoboken, N. J.
Martin Greenberg, Philadelphia
Harry Harris, Philadelphia
Bernard Herzberg, Norma, N. J.
Meyer Hurwitz, Philadelphia
Max Levine, Cleveland, O.
Marshall Lipman, Chicago, Ill.
Joseph Lynch, Gloucester, N. J.
Harvey Maltz, Rochester, N. Y.
Edwin Mayer, Peoria, Ill.
Joseph Miller, Philadelphia
Morris Namen, Cleveland, O.
Richard Nerlinger, Philadelphia
Geo. Ovsanikow, New York City
Bernard Rosenman, Uniontown, Pa.
Maurice Serotkin, Camden, N. J.
William Sklar, New York City
Max Steinberg, Philadelphia
Frank Stonitsch, Buffalo, N. Y.
Simeon Switt, Sand Brook, N. J.
Reuben Tunick, Philadelphia
William Weiss, Philadelphia
Meyer Yankowitz, Brooklyn, N. Y.

CONTRIBUTORS TO PRIZE FUND, 1925.

Miss A. M. Abrahamson, Philadelphia (annual).

Mrs. Abraham L. Asher, Philadelphia, in memory of parents, Emanuel and Emma Frey (annual).

"Adolph Ballenberg Prize," by Mrs. Sidney M. Cohen, Milwaukee, Wis., in memory of her father (annual).

Mr. Louis Bedichimer, Philadelphia, in memory of his mother and brother, Hannah and Cyrus Bedichimer (annual).

Mr. and Mrs. Henry S. Belber, Philadelphia (annual).

Mrs. D. Berlizheimer, Philadelphia (annual).

"Barnett Binswanger Prize," by the Board of the School (annual).

Mrs. Gabriel Blum, Philadelphia, in memory of her sister, Adelaide Loeb Frank (annual).

Mr. and Mrs. Hart Blumenthal, Philadelphia, in memory of their son, Ralph (annual).

Mrs. Sol. Blumenthal, Philadelphia, in memory of her husband (annual).

Mrs. Leroy Bonsall, Philadelphia (annual).

Mrs. Jos. Caplan, Philadelphia, in memory of her parents, Selig L. and Mindel Belber (annual).

"Henrietta Dannenbaum Prize," in honor of her birthday, by a niece of Mrs. Dannenbaum (annual).

"Mathilde Dreifus Prize," by Mrs. Leon Cohen, Philadelphia, in memory of her mother (annual).

Mrs. Emil Gerstel, Atlantic City, N. J., in memory of her parents, Adolph and Julia Spitzer.

Mrs. Yetta F. Goulson, Philadelphia, in memory of her sister, Lea Felleman Goulson.

Miss Fannie D. Hirsh, Philadelphia, in memory of her father, Gabriel Hirsh.

Mrs. Miriam Isaacs, Atlantic City, N. J., in memory of her cousin, Julia May (annual).

Mrs. Henry A. James, Doylestown, Pa. (annual).

"Herman Jonas Prize," by Miss Frieda Jonas, Philadelphia, in memory of her brother (annual).

Mrs. Henry Kamsler, Philadelphia, in memory of her parents, Chas. and Bine Kahn (annual).

Mr. David Kirschbaum, Philadelphia (annual).

CONTRIBUTORS TO PRIZE FUND, 1925—Continued

"Mina Kohn Prize," by Mrs. Leon Cohen, Philadelphia, in memory of her aunt.

Miss Carrie Laub, Chicago, in memory of David Jacobson.

Mr. S. Geo. Levi, Philadelphia, in memory of his parents (annual).

"Isadore Liberman Prize," by Mrs. A. Press, Atlantic City, N. J., in memory of her father (annual).

Mrs. I. L. Marks, Chicago, Ill., in memory of her husband (annual).

Dr. Wesley Massinger, Chalfont, Pa. (annual).

"Morton M. Newburger Prizes," by Mrs. Jacob F. Loeb, New York, in memory of her brother (annual).

Mrs. Max Oppenheimer, Philadelphia, in memory of Hulda Oppenheimer (annual).

Miss Regina F. Pfeiffer, Philadelphia, in memory of her grandfather, Abraham Weitzenkorn.

Mr. Joseph S. Potsdamer, Philadelphia (annual).

"Ruth and Dorothy Powdermaker Prizes," by Mr. David A. Powdermaker, Philadelphia, in memory of his daughters (annual).

Mr. Emanuel Rauscher, Lehighton, Pa. (annual).

Mrs. Josephine Rauscher, Lehighton, Pa. (annual).

Mr. Alexander D. Robinson, Philadelphia.

Mrs. Henry Rosenthal, Philadelphia (annual).

Mr. Sigmund M. Rosin, Philadelphia, in memory of his mother (annual).

Mrs. Eda Rothstein, Johnstown, Pa., in memory of Meyer Rothstein (annual).

"Barbara Salus Prize," by Mr. Jos. W. Salus, Philadelphia, in memory of his mother (annual).

Mr. I. H. Silverman, Philadelphia (annual).

Mrs. Jos. Spatz, Pittsburgh, Pa., in honor of wedding anniversary of parents, Mr. and Mrs. Emil Gerstel.

Miss Adeline B. Ulman, Philadelphia, in memory of her mother, Pauline R. Ulman (annual).

"Simon and Hannah Wilson Prize," by Miss Rose S. Wilson, Atlantic City, N. J., in memory of her parents (annual).

Mrs. I. H. Wolff, Philadelphia, in memory of her sister, Lea Felleman Goulson.

PRIZES ENDOWED

"Solomon and Regina Behal Prize," by Mrs. Ralph Hirsh, Philadelphia, in memory of her parents.

"Barnett Binswanger Prize," by Mrs. Barnett Binswanger, Philadelphia, in memory of her husband.

"Arnold Gundelfinger Prize," by Mrs. Carrie Gundelfinger, in memory of her husband.

"Heyman and Brunette Herzberg Prize," in memory of Heyman and Brunette Herzberg, Philadelphia, by their children.

"Estella S. Horkheimer Prize," in memory of Mrs. Horkheimer, by her son.

"Herbert T. Hyman Prize," by Mrs. Bernard Sluizer, Philadelphia, in memory of her son.

"Gus Kalb Prize," by Mrs. Gus Kalb, Lima, O., in memory of her husband.

"Charles Kline Prizes," by Mr. Charles Kline, of Allentown, Pa.

"Elsie Kaufman Kohn Prizes," by Mr. Alfred Kohn, Philadelphia, in memory of his wife.

"Martha and David Kohn Prize," the interest of a bequest.

"Dr. Joseph Krauskopf Prize," by Mrs. Joseph Krauskopf, Philadelphia, in memory of her husband.

"Harriet B. Labe Prize," the interest of a bequest.

"Monroe Lisberger Prize," by Mr. Leopold Lisberger, Philadelphia, in memory of his son.

"Joseph Louchheim Prize," by Mr. Harry F. Louchheim, New York City, in memory of his father.

"Joseph Louchheim Prize," by Mrs. L. S. Eliel, Philadelphia, in memory of her father.

"S. J. Marx Prize," by Mr. S. J. Marx, Philadelphia.

"Jacob and Hannah Moos Prize," by Mrs. Julius Weintraub, Philadelphia, in memory of her parents.

"Morris and Betty Newburger Prizes," the interest of a bequest.

"Bertie Gans Ochs Prize," by Mr. and Mrs. Aaron Gans, of Philadelphia, in memory of their daughter.

"Anchel Rosenthal Prizes," the interest of a bequest.

"Ellis and Annie Teller Silberstein Prize," by Mrs. Walter G. Herzberg, Philadelphia, in memory of her parents.

"Ellis and Annie Teller Silberstein Prize," by Mrs. Samuel Rosenbaum, of Philadelphia, in memory of her parents.

"Minnie Goldenberg Straus Prize," by Mr. Morris Straus, Philadelphia, in memory of his wife.

"Sarah Van Noorden Prize," by Boston Section Council of Jewish Women, in honor of Mrs. Van Noorden's birthday.

"Harry F. Weil Prize," by Mrs. Abraham Mansbach, Philadelphia, in memory of her brother.

"Louis J. Weil Prize," by Mrs. Abraham Mansbach, Philadelphia, in memory of her brother.

The Women's Committee of The National Farm School acknowledges the thanks of the School to the following women's organizations, who have assisted in keeping the linen-room of the School well stocked:

ALABAMA

Henrietta Sterne Sisterhood, Anniston.
Council of Jewish Women, Mobile.
Council of Jewish Women, Montgomery.

ARIZONA

Council of Jewish Women, Phoenix.

ARKANSAS

Council of Jewish Women, Little Rock.
Willing Workers of Temple Anshe Emeth, Pine Bluff.

COLORADO

Hebrew Ladies' Aid Society, Trinidad.

CONNECTICUT

Council of Jewish Women, Bridgeport.
Temple Sisterhood, Congregation Beth Israel, Hartford.

DELAWARE

Council of Jewish Women, Wilmington.

GEORGIA

Council of Jewish Women, Atlanta.
Council of Jewish Women, Macon.
Temple Sisterhood of Mickol Israel, Savannah.
Council of Jewish Women, Savannah.

ILLINOIS

Council of Jewish Women, Chicago.
Ladies' Auxiliary of Temple Sholom, Chicago.
Temple Judea Women's Club, Chicago.
Sisterhood of Sinai Temple, Chicago.
Council of Jewish Women, Kankakee.

INDIANA

Council of Jewish Women, Anderson.
Beth El Sisterhood, Hammond.
Junior Council of Jewish Women, Indianapolis.
Council of Jewish Women, Lafayette.

IOWA

Temple Sisterhood B'nai Jeshurun, Des Moines.

KANSAS

Council of Jewish Women, Leavenworth.
Council of Jewish Women, Pittsburg.
Council of Jewish Women, Topeka.

KENTUCKY

Ashland Temple Sisterhood, Ashland.
Adas Israel Sisterhood, Henderson.
Daughters of Israel Sisterhood, Hopkinsville.
Sisterhood of K. K. A. I., Lexington.
Women's Auxiliary B'rith Sholom, Louisville.
Temple Israel Sisterhood, Paducah.

LOUISIANA

Temple Sisterhood, Alexandria.
Sisterhood of Temple B'nai Israel, Baton Rouge.
Sisterhood of Congregation Anshe Sfard, New Orleans.
Council of Jewish Women, Shreveport.

MARYLAND

Council of Jewish Women, Cumberland.

MASSACHUSETTS

Council of Jewish Women, Haverhill.
Temple Sisterhood, Pittsfield.
Council of Jewish Women, Worcester.

MICHIGAN

Temple Beth El Sisterhood, Detroit.

MINNESOTA

Council of Jewish Women, St. Paul.

MISSISSIPPI

Ladies' Temple Auxiliary, Greenville.
Hebrew Ladies' Aid Society, Natchez.

MISSOURI

Council of Jewish Women, Hannibal.
Jewish Educational Institute, Kansas City.
Adath Joseph Sisterhood, St. Joseph.
Sisterhood of B'nai El Temple, St. Louis.

NEBRASKA

Temple Israel Sisterhood, Omaha.

NEW HAMPSHIRE

Council of Jewish Women, Portsmouth.

NEW JERSEY

Council of Jewish Women, Atlantic City.
Council of Jewish Women, Asbury Park.
Council of Jewish Women, Bayonne.
Council of Jewish Women, Elizabeth.
Bergen County Section, Council of Jewish Women, Hackensack.
Council of Jewish Women, Jersey City.
Council of Jewish Women, Long Branch.
Council of Jewish Women, Burlington County Section, Mt. Holly.
Council of Jewish Women, Newark.
Council of Jewish Women, New Brunswick.
Council of Jewish Women, Trenton.
Council of Jewish Women, North Hudson Section, Union Hill.

NEW YORK

Council of Jewish Women, Albany.
Jewish Sisterhood, Binghampton.
Ladies' Hebrew Benevolent Society of Greenpoint, Brooklyn.
Women's Guild of Free Synagogue, Flushing.
Council of Jewish Women, Gloversville.
Sisterhood of Temple Israel, Jamaica.
Beth Israel Sisterhood, Plattsburg.
Richmond Hill Secton, Council of Jewish Women, Woodhaven.
Sisterhood of Third Street Temple, Troy.
Council of Jewish Women, Woodridge.

NORTH CAROLINA

Temple Sisterhood, Greensboro.
Sisterhood Temple Beth Or, Raleigh.

OHIO

Council of Jewish Women, Akron.
Ladies' Auxiliary of Temple Sisterhood, Bellaire.
Jewish Ladies' Aid Society, Bucyrus.
Reading Road Temple Sisterhood, Cincinnati.
Rockdale Avenue Temple Sisterhood, Cincinnati.
Euclid Avenue Temple Sisterhood, Cleveland.
Council of Jewish Women, Dayton.
Temple Sisterhood, Fremont.
Hamilton Sisterhood, Hamilton.
Temple Sisterhood, Marion.
Temple Emanu-El Sisterhood, Middletown.
Temple Sisterhood, Piqua.
Council of Jewish Women, Springfield.
Collingwood Avenue Temple Sisterhood, and Council of Jewish Women, Toledo.
Council of Jewish Women, Youngstown.
Rodef Sholem Sisterhood, Youngstown.
Jewish Women's Aid Society, Zanesville.

OKLAHOMA

Council of Jewish Women, Bartlesville.
Sisterhood Temple Beth Ahaba, Muskogee.
Temple B'nai Israel Sisterhood, Oklahoma City.
Council of Jewish Women, Tulsa.

OREGON

Beth Israel Sisterhood, Portland.

PENNSYLVANIA

Sisterhood of Keneseth Israel, Allentown
Beaver Valley Section Council of Jewish Women, Beaver Falls.
Council of Jewish Women, Butler.
Council of Jewish Women, Greensburg.
Sisterhood of Beth Israel Congregation, Hazleton.
Hebrew Ladies' Aid Society, Honesdale.
Council of Jewish Women, Irwin.
Council of Jewish Women, Latrobe.
Ober Sholom Sisterhood, Lewistown.
Council of Jewish Women, Lock Haven.
Council of Jewish Women, Mt. Carmel.
Needlework Guild of America, Philadelphia Branch, Philadelphia.
Sisterhood of Rodef Shalom, Pittsburgh.
Sisterhood Tree of Life Congregation, Pittsburgh.
Sisterhood of Temple Oheb Sholom, Reading.
Madison Avenue Temple Sewing Circle, Scranton.
Temple Israel Sisterhood, Uniontown.

RHODE ISLAND

Council of Jewish Women and Sisterhood of Temple Beth El, Providence.

SOUTH CAROLINA

Council of Jewish Women, Charleston.

TENNESSEE

Temple Sewing Circle, Brownsville.
Council of Jewish Women, Chattanooga.
Regina Lodge, No. 19, U. O. T. S., Memphis.
Temple Sisterhood, Memphis.

TEXAS

Ladies' Benevolent Society, Beaumont.
Council of Jewish Women, Corsicana.
Council of Jewish Women, Houston.
Council of Jewish Women, Port Arthur.
Council of Jewish Women, Sherman.
Council of Jewish Women, Tyler.
Council of Jewish Women, Wichita Falls.

VIRGINIA

Beth El Temple Sisterhood, Alexandria.
Council of Jewish Women, Alexandria.
Jewish Ladies' Aid Society, Bristol.
Amelia Meyers Guild of Council of Jewish Women, Newport News.

WASHINGTON

Council of Jewish Women, Seattle.

WEST VIRGINIA

Sr. and Jr. Council of Jewish Women, Charleston.
Temple Sisterhood, Logan.
Morgantown Sisterhood, Morgantown.
Temple Sisterhood, Williamson.

WISCONSIN

Jewish Ladies' Aid Society, Appleton.
Council of Jewish Women, Madison.

SUBSCRIPTIONS AND CONTRIBUTIONS TO THE GENERAL MAINTENANCE AND BUILDING FUNDS

Year Ending September 30, 1925

ALABAMA

Alexander City

Herzfeld, Mrs. Julia $5.00

Benton

Cadden, J. I..... 5.00

Bessemer

Becker, L. 5.00
Erlick & Lefkovits 5.00

Birmingham

Burger, Jacob .. 5.00
Federated Charities of Temple Emanu-El 25.00
Marx, Otto 10.00
Meyer, Mrs. Rosa 20.00
Michael, Sam 5.00
Pizitz, Louis 5.00
Slaughter, Lee & Estelle 10.00
Smolian, J. 5.00

Demopolis

Bley Bros. 5.00
Congregation B'nai Jeshurun. 5.00
Levy, B. J., & Son 5.00
Mayer Bros. 10.00
Mayer, Mrs. M... 10.00
Rosenbush, Mrs. Essie 5.00
Stern, Mrs. Morris 5.00
Tannenbaum, B.. 5.00

Gadsden

Hagedorn, A. ... 5.00
Hecht, Hugo H... 5.00

Huntsville

Marx, Gus 5.00

Mobile

**Bernheimer, Mrs. L.
Brown, Mr. and Mrs. Leo M..... 5.00
Federation of Jewish Charities .. 100.00
Forcheimer, Ferd 10.00
Hammel, Julius . 25.00

Montgomery

Cahn, Chas. C.... 10.00
Gassenheimer, S., & Co. 10.00
Gassenheimer, Simon 10.00
Haas, Mrs. J. C. 10.00
Kaufman, A. J. . 5.00
Kaufman, Samuel 10.00
Klein, Leo 10.00
Levystein, I. 5.00
Lobman, W. 5.00
Loeb, Lucien S.. 10.00
Loeb, Michel 10.00
Nachman, Mrs. Adolph 10.00
Nachman & Meertief 5.00
Rubin, J. 5.00
Schloss, S. L. 10.00
Segall, Nathan .. 5.00
Seligman & Marx 10.00
Solomon Bros. .. 5.00
Steiner, L. 25.00
Strauss, Leopold. 5.00
Weil, Adolph 5.00
Weil, Emil 10.00
Weil, Mrs. Emma L. 5.00
Weil, Isidor 20.00
Weil, Lee H. 5.00
Weil, Leonel 15.00
Weil, L. W., & Co. 10.00
Wolff, Morris M.. 5.00

Selma

Adler, J. C. 5.00
Adler, Lee C. ... 5.00
Adler, L. E., and H. Loeb 5.00
Bloch, Morris ... 5.00
Hagedorn, Max B. 10.00
Hebrew Ladies' Benev. Assn. .. 10.00
Hohenberg, Irwin 5.00
Hohenberg, M. .. 15.00
Isaacson, A. J.... 20.00
Kayser, Ed. 8.50
Kayser, I. 10.00
Lehman, M. M... 15.00
Maas, Leo 10.00
Meyer, Albert ... 5.00
Rothschild, A. .. 10.00
Schuster, B. J. .. 10.00
Tepper, Ben F. .. 5.00

Talladega

Marks, Harry ... 10.00

ARIZONA

Bisbee

Frankenberg, Ben 5.00

ARKANSAS

Fort Smith

Cohen, Louis ... 10.00
Heymann, Ralph J. 5.00
Kahn, Lucien L.. 5.00
Kaufman, Henry. 10.00
Langfelder, L. .. 5.00
Marks, M. H..... 5.00
Marks, W. E. ... 5.00
Rosenstiel, J. ... 5.00
Sarbach, Jay 20.00
Southern Millinery Co. 10.00
Stein, Benno 20.00
Stern, Wm. M. .. 10.00
Weil, Julian 5.00

Helena

Solomon, Jos. L. & P. 5.00
Solomon Louis .. 5.00

Holly Grove

Abramson, Mrs. Rue 10.00

Hot Springs

Fellheimer, H. .. 5.00

Little Rock

*Altheimer, Mrs. Louis.
*Baumgarten, Mrs. S.
Berger, Joe, Sr.. 25.00
Blass, Mrs. Gus. 10.00
Council of Jewish Women 100.00
*Epstein, Eph.
Federation of JewishCharities 100.00
*Hamberg, Ad.
Heiman, Mrs. Max, Estate 10.00
*Lasker, Mrs. Henry.
*Lasker, Myron B.
Lyons, Maxwell J. and Samuel R.. 10.00
*Pfeifer Bros.
Pfeifer, Harry W. 25.00
Pfeifer, Joseph . 5.00

Paragould

Bertig, A. 5.00
Joseph, Mrs. S. L. 5.00

Pine Bluff

Bluthenthal, Harold E. 10.00
Maas, Stanley L. 5.00
Rosenberg, Seldan 10.00
Rosenberg, S. F.. 25.00
Rosenzweig, Wm. 5.00
Smulian, J. E. .. 5.00
Strauss, Howard. 10.00
"WillingWorkers" of Temple Anshe Emeth 5.00

CALIFORNIA

Bakersfield

*Cohn, C.

Fresno

Einstein, Mrs. Louis 10.00
Gundelfinger, Louis 5.00
Gundelfinger, Mrs. Louis 5.00
Newman, D. L... 10.00

*Life Member.
**Deceased Life Member.

ROSETTA M. ULMAN MEMORIAL DORMITORIES

LUNCH TIME IN MORRIS LASKER HALL

THE NATIONAL FARM SCHOOL FOOTBALL SQUAD

La Jolla

Lieber, Mr. and Mrs. Walter S.. 15.00

Los Angeles

Baruch, Frederick H. 5.00
Baruch, Mrs. Herman 5.00
Baruch, Mrs. Jacob 10.00
Federation of Jewish Welfare Organizations ... 500.00
Gumbiner, Louis C. 10.00
Gumbiner, Estate of Moses 10.00
Halperin, Dr. Robert L. 5.00
Hellman, Maurice S. 10.00
*Hofeller, Eugene D.
Isaacs, L. 10.00
Isaacs, Max 10.00
Jacobsen, J. T... 25.00
Levi Co., Simon.. 10.00
Loew, Mrs. J..... 10.00
Louis, Henry W. 10.00
Meyer, Alexander 5.00
Meyer, Ben R.... 10.00
Moritz, Simon .. 5.00
Newmark, M. H.. 5.00
Newmark, Marco R. 5.00
Nordlinger, Louis S. 10.00
Salinger, N. 10.00
Samuels, Caesar 10.00
Schiff, Ludwig .. 10.00
Schiff, Sol 10.00
Seligman, Carl... 5.00
Spangenthal, Mrs. A. 7.50
Steinberg, Jacob. 30.00
Steinlein, Karl .. 10.00
Triest, Karl 25.00

Mountain View

Esberg, A. I..... 10.00

Oakland

Bercovich, H. & S. C. 10.00
Camp, Harry ... 10.00
Camp, Meyer ... 5.00
Grodin, Michael.. 5.00
*Lavenson, A. S.
*Lavenson, Mrs. A. S.
Meltzer, Joseph.. 5.00
Oakland Lodge 252, I. O. B. B. 10.00
Schwartz, J. 5.00
Simon, Richard . 10.00
Upright, S. 10.00

Oxnard

Lehmann, L. 5.00

Sacramento

David Lubin Lodge No. 37, I. O. B. B..... 5.00

San Diego

Hillkowitz, S. ... 5.00
Wolf, Hyman S.. 5.00

San Francisco

Abramson, Hugo. 10.00
Anspacher, Philip 10.00
Arnhold, Mrs. B.. 25.00
Arnstein, Ludwig 10.00
Aronson, A. 10.00
Bloom, Samuel .. 5.00
Blum, Max 5.00
Boas, Judah 10.00
Bransten, Edward 5.00
Brenner, Gustave 20.00
Dinkelspiel, Mrs. L. M. 20.00
Ehrman, Sidney M. 10.00
Fries, Wm. 5.00
Fuller, W. P. & Co. 25.00
Furst, Fannie A. 5.00
Gellert, Isaac ... 7.50
Gerstle, Mrs. Hannah 5.00
Gundelfinger, E. R. 10.00
*Gunst, M. A.
Haas, Mrs. Abraham 100.00
Haas, Mrs. Wm.. 20.00
Hecht, Miss Edith 5.00
Hellman, I. W... 10.00
**Hellman, Isaias W.
Jacobi, J. J..... 10.00
Jacobs, Alfred H. 25.00
Kahn, Ira 5.00
Klaber, Mrs. Herman 5.00
Koshland, Mrs. Marcus S. 100.00
Kutner, Mrs. A. L. 10.00
Levison, J. B.... 15.00
Levy, Jules 10.00
Lilienthal, Mrs. Jesse W. 25.00
Mayer, Mr. and Mrs. Henry L.. 50.00
*Meyer, Mary Jeanette.
**Neustadter, Mrs. J. H.
Newman, Juda .. 10.00
Pacific Orient Co. 5.00
Raiss, Carl 10.00
Rapken, M. A.... 5.00
Roos, Jacques ... 10.00
*Rosenbaum, Mrs. C. W.
Rosenberg, Abraham and Max L. 50.00
Rosenberg, Max L. 200.00
*Samson, Mrs. Rudolph.
*Samson, Rudolph Walter.
Schlesinger, Mrs. Amanda 5.00
Schlesinger, Chas. 10.00
Schoenberg, Louis 20.00
Schwabacher, Mrs. Louis 12.00
Siegel, Mrs. Hortense 5.00
Simons, Mrs. Louis S. 20.00
Sinsheimer, Henry 25.00
Sinsheimer & Co. 10.00
*Sloss Family.
Sloss, Mrs. M. C. 10.00
Somers, Max 10.00
Stern, Mrs. Jacob 25.00
Sussman, Mrs. Emilie 10.00
Voorsanger, L. M. 50.00
Walter, Clarence R. 10.00
Weinstock, Mrs. Harris 10.00
Wiel, Irvin J. ... 25.00

San Luis Obispo

Sinsheimer, Mrs. A. Z. 5.00

San Mateo

Abrahamson, Jack 5.00

San Rafael

Herzog, S. K..... 5.00

Santa Monica

Beir, Isaac 10.00

Stockton

Arndt, M. S..... 5.00
Katten, M. 5.00
Stein, I. F. 5.00

Tracy

Grunauer, A. 5.00

COLORADO

Colorado Springs

Bloom, I. 5.00
Colorado Springs Lodge No. 523, I. O. B. B..... 10.00
Livermoore, O. .. 5.00
Sachs, Henry 5.00

Denver

Barnett, M. D.... 5.00
Cohn, Morris 5.00
Denver, Lodge 171, I. O. B. B..... 10.00
Grauman, Al. 5.00
Harris, G. M. 5.00
Jaffa, Joseph S... 5.00
Levie, Joseph B. 5.00
Levy, Isaac, Memorial Fund Socy. 50.00
Mayer, Leopold . 5.00
Mayer, Sam 5.00
Morris, Ernest .. 5.00
Neusteter, Max D. 5.00
Neusteter, Meyer. 10.00
Schayer, Max S... 5.00
Schayer, Milton M. 5.00
Wachtel, S. 5.00

Pueblo

Taub Bros. 5.00

Trinidad

Hebrew Ladies' Aid Society ... 10.00
Trinidad Lodge 293, I. O. B. B. 5.00

CONNECTICUT

Branford

Buxbaum, Wm... 5.00

Bridgeport

Council of Jewish Women 20.00

---

*Life Member.
**Deceased Life Member.

Danbury

Von Gale, V. E... 15.00

Hartford

Aishberg, Edwin. 5.00
Beth Israel Sabbath School ... 10.00
Beth Israel Sisterhood 10.00
Blumenthal, H. S. 10.00
Cohen & Cohen .. 5.00
Elsner, Judge Solomon 5.00
Fassler, S. A..... 10.00
Feinberg Bros. . 5.00
Feldman, Rabbi A. J. 20.00
Finkelstein, F. .. 5.00
Fox, J. L. 10.00
Garber Bros. 5.00
Goldberg, A. D... 5.00
Goldberg, I. E... 5.00
Goldschmidt, L. S. 10.00
Haas, Benj. L.... 10.00
Haas, Wm. P. .. 5.00
Hartman, A. & S. 20.00
Hartman, Emanuel M. ... 15.00
Hartman, Gustave 15.00
Hartman, Gustave & Emanuel 25.00
Hollander's, A., Sons 10.00
Hutter, A. 5.00
Kaplan, David .. 5.00
*Kashmann, Ben.. 20.00
*Kashmann, Seymor S. 5.00
Katten, A., & Sons 5.00
Katten, Abraham 5.00
Knoek, Gerald G. 5.00
Knoek, L. S..... 5.00
Kohn, Sol, & Co. 5.00
Later, Morris ... 5.00
Lyon, Bernard .. 5.00
Lyon, Felix 5.00
Marks, M. F. 10.00
Myers & Gross.. 20.00
Olds & Whipple. 10.00
Rapaport, B. 5.00
Rich, Harry 10.00
Rosenberg, Mrs. J. 10.00
Rosenberg, Jos.. 10.00
Schwartz, Geo. B. 5.00
Seide, David 5.00
Shapiro, A. 50.00
*Silberman, A. M.
Silver Bros. 5.00
Toretsky, B. 5.00
Wetstone, L. 10.00
Wise, Isidore ... 25.00

New Britain

Landers, Frary & Clark 100.00

New Haven

Botwinik Bros. .. 10.00
Braus, A. L. 5.00
Bretzfelder, Henry C. 5.00
Canter, J. George 55.00
Caplan, Judge Jacob 5.00
Cohen, M. 10.00
Feinstein, J. & G. 10.00
Field, S. Z. 10.00
Frank, Milton W. 25.00
Freedman, Isidor 110.00
Goldstein, Mr. and Mrs. Israel 10.00
Gompertz, Mrs. Jewell M. 5.00
Gordon, Israel .. 5.00
Guttman, Adolph 10.00
Harris, Sol. 25.00
Harrison, M. B... 5.00
Heberger, A..... 5.00
Herrman, Sig. ... 5.00
Hoffman, B. E.... 10.00
Hoffman & Hoffman 5.00
Horeb Lodge 25, I. O. B. B..... 25.00
Hyman, Robert E. 15.00
Jacobs, Benj. ... 5.00
Jacobs, Hyman . 10.00
Jainchill, Maurice S. 5.00
Johnson, Albert J. 20.00
Johnson, Joseph C. 20.00
Kaufman, Isaac . 5.00
Keller, J. 5.00
Kleiner, Charles. 5.00
Komroff, Sam ... 5.00
Koon, Jos. 5.00
Landorf, H. A. .. 5.00
Lapides, Abe 10.00
Leichter, M. B... 5.00
Lettes, Saml. ... 5.00
Levy, Irwin S. .. 35.00
Levy, Samuel S.. 25.00
Levy's 5.00
Linde, Dr. Jos. I. 15.00
Links, Leo. 5.00
Links & Links .. 5.00
Lyman, S. 5.00
Mann, Louis D... 25.00
Marcus, Harry .. 5.00
Maretz, Julius .. 5.00
Mendel, Adolph.. 20.00
Muhlfelder, S. ... 10.00
Nadler, Dr. Alfred G. 15.00
New Haven Lodge 4, U. O. T. S... 5.00
Newman, Mrs. E. 5.00
Notkins, A. L., & Sons 5.00
Osterweis, Mrs. G. 5.00
Perlroth, A. 5.00
Perry, H. 5.00
Podoloff, A., & Son 10.00
Price, Max 5.00
Raphael, Dan H. 5.00
Rosenberg, Louis L. 20.00
Rosenberg, S. C.. 5.00
Rosenbluth, Arthur J. 100.00
Rosenbluth, Louis M. 100.00
Sagal, L. M. 60.00
Sagal, W. M. 5.00
Savitt, Robert ... 5.00
Salzman, Henry . 5.00
Schoenberger, E., & Sons 25.00
Segaloff Bros. ... 5.00
Shartenberg, Henry M. 25.00
Slade, Benj. 5.00
Steinbach, A. D.. 10.00
Steinert, Rudolph 25.00
Sugenheimer & Sons 5.00
Thalheimer, E. H. 5.00
Ullman, Col. Isaac M. 200.00
Ullman, Joseph H. 30.00
Ullman, Major Louis M. 110.00
Unger, S. 5.00
Weil, Jos. A. 25.00
*Weil, Saml. J.
Weiss, Murray .. 10.00
Weissman, Abraham S. ... 35.00
Wolfe, Judge Isaac 10.00
Zimmerman, Samuel 25.00

DELAWARE

Seaford

Greenabaum, Mrs. E. 5.00
Greenabaum, E. Arnold 5.00
Van Leer, Charles 5.00

Wilmington

Braunstein, Harry 5.00
Breuer, Max 5.00
Council of Jewish Women 10.00
Faber, Jacob 5.00
Ginns, Oscar 10.00
Goberman, Dr. A. 5.00
Grant, Theodore. 20.00
Levy, Leah 25.00
Levy, Nathan ... 10.00
Miller, Nathan .. 10.00
Religious School, Temple of Truth 5.00
Sayer Bros. 10.00
Schagrin, Chas. W. 5.00
Topkis, Chas. ... 10.00
Wolters, Mrs. Rebecca W. ... 10.00

DISTRICT OF COLUMBIA

Washington

Argo Lodge 413, I. O. B. B..... 5.00
Atlas, S. 5.00
Baer, David A. .. 10.00
Baer, Moe A..... 5.00
Baum, Leo 5.00
Baum, Miss Pauline 5.00
Baumgarten, Lee. 20.00
Behrend, Isaac .. 5.00
*Behrends, Melvin 50.00
Beneman, Geo. R. 5.00
Berg, John 5.00
*Berliner, Emile.
Blumenfeld, Mrs. M. 5.00
Bush, Louis 40.00
Cafritz, Morris .. 20.00
Cohen, Mrs. Edward 10.00
Cohen, Myer ... 5.00
Eiseman, Mr. and Mrs. Maurice . 5.00
Eisenmann, M., & Bros. 20.00
Erlebacker, G. ... 5.00
Fadeley, C. F. ... 10.00
Fischer, Max 5.00
Franklin & Co... 10.00
Franklin, G. F... 10.00

*Life Member.

Gichner, Fred S.. 25.00
Goldberg, Sol. .. 10.00
Goldberger, Jos.. 5.00
Goldenberg, M. .. 100.00
Goldsmith, Chas. A. 20.00
Goodman, Henry J., & Co. 5.00
Hahn, Mr. and Mrs. Harry W. 10.00
Hahn, Wm., & Co. 5.00
Hecht, Alex 20.00
Hecht, Edwin S.. 10.00
Heidenheimer, Isaac 30.00
Herzog, Sol. 5.00
Himmelfarb, Paul 20.00
Hopfenmaier, Milton 5.00
Hyman, George . 20.00
Kafka, Mrs. Jeannie 5.00
Kann, Sigmund . 5.00
Kann, Simon ... 10.00
Kaufman, D. J... 70.00
Kaufman, Dr. H. M. 5.00
Kaufman, Rae F. 20.00
Kaufmann, E. I.. 50.00
King, Harry 5.00
Kohner, Jacob .. 5.00
Lansburgh & Bro. 20.00
Lansburgh, Stanley 10.00
Levy, Hyman N.. 20.00
Lisner, A. 20.00
Livingston, Sam 5.00
Loeb, Leo 10.00
Luchs, Joseph .. 5.00
Luchs, Morton J.. 5.00
Lyon, Minnie K. 20.00
Lyon, R. B. H... 20.00
Lyon, Mrs. R. B. H. 5.00
Lyon, Simon 25.00
Mayer, A. C. 5.00
Milstone, Maurice 5.00
Nathan, Milton .. 5.00
Ney, Milton R... 30.00
Nordlinger, Gerson 10.00
Oppenheimer, Simon 5.00
Reizenstein, Sidney H. 5.00
Rich, Herbert J. 5.00
Rich, Max M. ... 10.00
Richard, Salvador 5.00
Rosenberg, Maurice D. 25.00
Rosendorf, Wm. . 10.00
Rosenfeld, Max.. 15.00
Salomon, David H. 5.00
Samuel, Nathan, Est. 20.00
Sanger, David .. 5.00
Schwartz, Chas... 10.00
Sherby, Harry .. 20.00
Sigmund, Albert. 5.00
Simon, Louis 25.00
Stearman, Mark . 20.00
Stein, J. M..... 40.00
Strasburger, Joseph 10.00
Straus, Sydney W. 30.00
Sworzyn, J. 5.00
Tobriner, Leon .. 5.00
Wallerstein, Mrs. Gus 5.00
Washington Hebrew Cong. 5.00
Weser, Mrs. Fanny B. 5.00
Wolf, Alexander. 40.00
Wolf, Harry S. .. 10.00
Young & Simon. 10.00

FLORIDA

Daytona

Dobrow, Saml. .. 5.00
Kahn, J. B..... 10.00
Pepper, Harry .. 5.00
Scher, Jos. 5.00

Jacksonville

Bucholtz, Louis.. 10.00
Cohen, Jacob E.. 25.00
Davis, David 10.00
Finkelstein, Neal. 5.00
Goldstein, Goldy. 10.00
Hirschberg, Julius 10.00
Jacobs, V. E., & Co. 10.00
Joel, L. D. 5.00
Lippman, Gabe . 5.00
Meyerheim, F. .. 20.00
Oberdorfer, Max N. 5.00
Rubin, Max 5.00
Schwartz, O. & S. 5.00
United Jewish Charities 75.00

Miami

Cohen, Isidor ... 10.00
Cromer & Cassel. 10.00
Plant, Morris ... 10.00
Scheinberg Bros.. 5.00

Orlando

Greenwold, Earl 5.00
Phillips, Dr. P... 10.00

St. Petersburg

Dichman, Henry. 5.00
Moses, Jacob 5.00
Pace, H. R. 5.00
Rosenbaum, E. L. 10.00
Rosenblatt, Michael 10.00
Schutz, Mrs. Henry 5.00
Sierkese, A. 10.00
Solomon, Joe ... 5.00

Sarasota

Kornfield, L. 10.00
Levy, Phil. 10.00
Phillips, Jos. H.. 10.00

Tampa

Augustine, Dr. L. S. 5.00
Bergman, E. M... 5.00
Bucksbaum, R... 5.00
Cohen, M. Henry 5.00
Cracowauer, Danl. 30.00
Falk, O. 25.00
Fleischman, Jos.. 5.00
Gordon, J. 10.00
Kasriel, David .. 5.00
Kasriel, Jos. 10.00
Katz, Est. of Adam 120.00
Maas, Abe 100.00
Maas, Ernest ... 35.00
Maas, Isaac 75.00
Maas, Julius 30.00
Rachelson, Saul.. 10.00
Ressler, M. 5.00
Rosenberg, M. G. 5.00
Rosenblatt, N. A. 10.00
Srour, E. S..... 5.00
Waterman, Jerome A. 35.00
Weil, Julius 5.00
Wolf, Fred. 25.00
Wolf, Morris 25.00

West Tampa

Hecht, Alex. 5.00

Ybor City

Argintar, Max .. 5.00
Katz, Adolph 5.00
Steinberg, Oscar. 5.00
Wohl, Louis 5.00
Wolfson, Adam . 5.00

GEORGIA

Albany

Bluethe, M. 5.00
Brown, P. J. 5.00
Cohn Bros. 5.00
Farkas, Edwin .. 5.00
Farkas, Geo. 5.00
Farkas, Leonard. 5.00
Farkas, Mack ... 10.00
Farkas, Estate of Sam 5.00
Gortatowsky, A. C. 5.00
Gortatowsky, I. C. 5.00
Gortatowsky, A. C. & I. C. 5.00
Gortatowsky, H... 5.00
Hebrew Ladies' Benevolent Society 5.00
Hofmayer, I. J... 10.00
Hofmayer, L. J.. 15.00
Kalman E. H. ... 5.00
Mayer, Daniel .. 5.00
Menko, Mrs. Emma W. 5.00
Prisant Bros. ... 5.00
Robinson, C. D... 5.00
Stern, Lee 5.00

Athens

Erwin, Andrew C. 5.00
Erwin, Howell C. 5.00
Erwin, Wm. L.... 5.00
Flatow, Lucien B. 5.00
Hebrew Ladies' Benevolent Soc. 5.00
Michael, Max 5.00
Michael, M. G.... 5.00
Nix, Abit 5.00
Smith, J. Warren N. 5.00

Atlanta

Apte, D. J. 10.00
Boehm, Julian V. 10.00
Breman, M. L.... 10.00
Byck, W. S. 10.00
Council of Jewish Women 5.00
Davis, H. I. 5.00
Eichberg, Mrs. Caroline 5.00
Eiseman, B. J... 10.00
Empire Furniture Co. 5.00
Eplan, I. 5.00
Eplan, Sol. B.... 5.00
Fox, Alfred 10.00

Greenblatt, M. J. & Bro. 5.00
Haas, Edwin R.. 5.00
Haas, Herbert J.. 5.00
Haas, Herman J. 10.00
Haas, Mrs. I. H.. 10.00
Haas, Estate of Jacob 7.50
Haas, Leonard .. 5.00
Haas, Leopold, Jr. 5.00
Herzog, Jos. 5.00
Heyman, Arthur. 45.00
Hirsh, J. N. 5.00
Jacobs, Hyman S. 10.00
Koplin, K. 5.00
Kriegshaber, V. H. 15.00
Liebman, Isaac, Estate 50.00
Loeb, Marcus ... 5.00
Loewus, Jos. ... 30.00
May, Armand ... 30.00
Mayer, Albert E. 5.00
Mendel, H. 5.00
Montag, Sig. 10.00
Moss, I. S. 10.00
Moss, L. H. 10.00
Moss, Mrs. Louis 30.00
Mysterious Club. 5.00
Rosenfeld, A. W.. 5.00
Rothberg, Samuel 15.00
Samuels, Sig. ... 10.00
Scheer, John 5.00
Selig, S. S., Jr.... 10.00
Sommerfield, Mrs. Clara 10.00
Weinstock, Jack 5.00
Wellhouse, Mrs. Sidney 5.00

Augusta

Goldberg, S. & F. 5.00
Slusky, David, & Son 60.00
Stark & Blum .. 10.00
Steinberg, S. 5.00

Brunswick

Fendig, Albert .. 5.00
Ladies' Temple Guild 5.00

Columbus

Arenowitch, I. .. 5.00
Columbus Lodge 77, I. O. B. B... 10.00
Goldstein, Meyer A. 5.00
Hoffin & Greentree 5.00
Julius, J. & H... 5.00
Loeb, Sol, Co.... 7.50
Loewenherz, Albert S. 5.00
Rothschild, David, & Co. 10.00
Rothschild, Herman 10.00
Straus, A. 7.50

Macon

Bernd, Mrs. G... 5.00
Elkan, E. 10.00
Guthman, Sam .. 5.00
Happ, Bros. Co... 10.00
Hirsh, Jacob 5.00
Koplin, Henry .. 5.00
Lazarus, J. 5.00
Ulman, E. 10.00

Sandersville

Cohen, Louis 5.00

Savannah

Blumberg Bros. 5.00
Blumenthal, Sam. 5.00
Council Jewish Women 5.00
Epstein, E. S..... 15.00
Garfunkel, A. J.. 5.00
Grouse, L. E. ... 5.00
Herman, Carl J.. 10.00
Levy, B. H. 10.00
Marcus, Wm. 5.00
Mazo, Abe 5.00
Myers, Lee Roy . 25.00
Pinkussohn, Sam. 5.00
Schwab, I. M..... 5.00
Slotin, Morris ... 5.00
Solomon, Arthur W. 5.00
Solomons, I. A., Jr. 5.00
Solomons, J. A. . 10.00
Sutker, Jacob ... 5.00
Wortsman, Mrs. C. D. 5.00

West Point

Heyman, Lee 5.00

ILLINOIS

Bloomington

Charity Bridge Club 10.00
Greisheim, W., & Sons 10.00
Lincoln, Abraham, Lodge 190, I. O. B. B. 10.00
Livingston, A., & Sons 20.00
Livingston, Harry 5.00
Livingston, Mayer & Co. 5.00
Ochs, Herman S.. 15.00
Schwarzman, A... 5.00
Schwarzman, Mrs. A. 5.00
Schwarzman, R. D. 5.00
Tick, Morris, & Co. 7.00

Champaign

*Kuhn, Caroline L.
*Kuhn, Florence L.
Sisterhood of Sinai Temple .. 10.00

Chicago

Aaron, Mr. and Mrs. B. 10.00
Ainbinder, Max.. 25.00
Alschuler, Alfred S. 10.00
Alschuler, Judge Samuel 25.00
Alter, Jacob 10.00
Ascher, Fred 10.00
Atlass, Frank .. 5.00
*Bauman, Mrs. Edw.
Baumgarden, Mrs. Rosa 20.00
Becker, A. G. ... 25.00
Becker, Benjamin V. 10.00
Becker Bros. & Co. 5.00
Becker, S. M..... 5.00
Bensinger, B. E.. 10.00
Bersted Mfg. Co.. 100.00
Birkenstein, Al... 10.00
Birkenstein, Harry 10.00
Birkenstein, Louis 25.00
Block, E. J. 20.00
*Bloch, Joseph.
Block, L. E..... 20.00
Block, P. D..... 20.00
*Bloom, Leopold.
Blumenfeld, Jacob J. 10.00
Born, Edgar R... 5.00
Born, M., & Co.. 10.00
Borovik, Geo. S.. 150.00
Brann, Mrs. H. .. 5.00
Brenner, Mrs. H. D. 5.00
Burger, Anton... 5.00
Byfield, Joseph .. 100.00
Churchill, Richard S. 10.00
Cohen, Mrs. B. .. 10.00
Cohn, Arthur A.. 5.00
Cohn, Chas. 5.00
Council of Jewish Women 10.00
Davis, Dr. H. I.. 5.00
Davis, James 10.00
De Lee, Dr. Jos. B. 20.00
Eisendrath, H. J. 5.00
Elkan, Henry .. 5.00
Englander, Maurice 10.00
*Epstein, Max.
Faroll, Barnett . 5.00
Finn, Joseph M.. 10.00
Florsheim, Norman S. 10.00
Foreman, Oscar G. 10.00
*Frank, Henry L.
*Freund, Gustave.
Fries, Roy 15.00
Gatzert, August . 10.00
Gimbel, Chas. A. 10.00
*Greenebaum, Moses E.
Grossman, I. A... 5.00
Haas, Maurice .. 5.00
Harris, Mrs. Frank 5.00
Harris, Mark G.. 5.00
Harris, Samuel H. 5.00
Hart, Mrs. Harry 10.00
Heiman, Marcus . 20.00
Herst, Frank 5.00
Holzheimer, A. Max 10.00
Hyman, Mrs. David A. 10.00
Hyman, Jos. 20.00
Joseph, Harry J. 10.00
*Joseph, L.
Kahn, Joseph ... 5.00
Kanter, Isaac ... 5.00
Klee, Max 10.00
Klee, Simon 10.00
Kohn, Simon A.. 5.00
Kraus, Adolf 10.00
Kraus, Adolf, Lodge 72, I. O. B. B. 10.00
Lachman, Numa. 5.00

*Life Member.

Ladies' Aux. of Temple Sholom 25.00
Lieberman, Isaac K. 5.00
Lipson, Isaac B.. 5.00
Loeb, Jacob M... 50.00
Loewenthal, B. .. 10.00
*Mandel, Edwin F.
*Mandel, Mrs. Emanuel.
**Mandel, Leon.
Mandl, Sidney ... 10.00
Marks, Mrs. I. L. 110.00
Mayer, Arthur H. 5.00
Mayer, Henry H. 10.00
Meyer, Abraham W. 25.00
Meyer, Alfred C.. 10.00
Meyer, Julius H.. 5.00
Miller, A. 10.00
Newmann & Gach 5.00
Pfaelzer, Mrs. David M. 5.00
*Phillipson, Saml.
Pick, Richard ... 10.00
Pincus, Samuel Zorach 5.00
Platt, Mrs. Hanna K. 10.00
Purvin, Mrs. A. W. 10.00
Ramah Lodge 33, I. O. B. B..... 10.00
Regensteiner, T.. 25.00
*Reitler, Chas.
Richter, Simon .. 5.00
Rieser, Herman. 5.00
Rosenfeld, Mrs. Maurice 25.00
*Rosenthal, Lessing.
Rosenthal, Mrs. M. S. 10.00
Rubens, Chas. .. 10.00
Rubovits, Toby.. 20.00
Samuels, Benj. .. 5.00
Schanfarber, Rev. Dr. Tobias 5.00
Schiff, Benj. J... 10.00
Schochet, Manuel 10.00
Siegel, Ferdinand 5.00
Silberman, Adolph 25.00
Silberman, Sigmund 10.00
Spiesberger, H. T. 10.00
Stein, Ernst 10.00
Stein, S. M..... 5.00
Stein, Samuel ... 5.00
Steindler, Albert. 25.00
Stern, Max 5.00
*Stettauer, Mrs. D.
Stoll, S. D. 30.00
Stolz, Rev. Dr. Jos. 5.00
Straus, Eli M..... 10.00
*Straus, Leo.
Straus, Meyer L. 10.00
*Straus, S. J. T... 25.00
Szold, Esther ... 5.00
Szold, Joseph ... 5.00
Taussig, Maurice. 50.00
Temple Isaiah Religious School . 10.00
Temple Judea Women's Club.. 5.00
Temple Sholom Religious School 10.00
Thorsch, Victor.. 10.00
Tuska, Leo 5.00
Weil, Benj. 10.00
Weil, Isidor 10.00
Well, Mrs. Leon. 10.00
Weiss, Mrs. Clara 10.00
Witkowsky, Jas.. 5.00
Women of Mizpah 10.00
Woolf, Morris .. 10.00
Wurzburg, Max.. 10.00

Danville

Deutsch Bros. ... 5.00
Levin, Ike S. 5.00
Levy, Al..... 5.00
Meis, Alphons .. 10.00
Plaut, Mike, & Co. 5.00
Reis, Strauss Co. 5.00
Sincere, S. W. .. 5.00
Straus & Louis Co. 15.00
Wolfe, S. E. 5.00

Delaven

Reinheimer, Mrs. Therese 10.00

Evanston

Fulkes, Gussie .. 5.00
Halper, S. C. ... 15.00

Galesburg

Jewish Ladies' Aid Society ... 5.00

Highland Park

Ruwitch, Jos. F. 10.00

Joilet

Felman, A. J..... 10.00

Lincoln

Griesheim, Meyer 5.00

Oak Park

*Rawitzer, Fred.

Peoria

Anshal Emeth Religious School .. 5.00
The B. & M..... 5.00
*Bennett, C. M.... 10.00
Block, M. E. 10.00
Bloom, H. T. 10.00
Bloom, Jacques . 5.00
Bottigheimer, Dr. S. G. 5.00
Bremer, A. M..... 5.00
Cinofsky, W., & Son 5.00
Citron, D. M. ... 10.00
Cohen, H. 5.00
Cohen, Louis B... 10.00
Conigisky Estate. 20.00
Epstein, Elmer S. 15.00
Federman, Leo G. 30.00
Feldman, Mrs. Benj. 5.00
Ferdinand, Dr. S. S. 10.00
Field, J. W..... 10.00
Frankel, Harry .. 10.00
Frankel, Harry A. 10.00
Frankforter, H... 5.00
Friedman, D. S... 5.00
Gibbs & Myers... 10.00
Goldstein, H. M. 5.00
Heller, W., & Son 5.00
Hirsch, E. L. ... 10.00
Jordan, Dr. N. E. 5.00
Kahn, Mrs. Rosa 5.00
Klein, H. 10.00
Klein, L. D. 5.00
Lehmann, A. & S. 40.00
Levinson, Sam .. 5.00
Linn, John 5.00
Loewenstein, J. R. 5.00
Lovitch, Dr. M... 5.00
Miller, M. C. 15.00
Nathan, Chas. ... 10.00
Newman, Milton G. 20.00
Obendorf, Lee .. 5.00
Oppenheim, N. B. 5.00
Ottenheimer, A. M. 5.00
Progress Lodge 113, I. O. B. B. 15.00
Salzenstein, Albert C. 15.00
Salzenstein, Arnold 5.00
Salzenstein, Sol. C. 20.00
Salzenstein, Mrs. S. C. 30.00
Schiff, Albert 5.00
Schradski, Harold R. 15.00
Schradzki, Ick .. 10.00
Schwabacher, L. H. 10.00
Smith, Dr. C. M. 5.00
Strauss, Abbey .. 5.00
Strause, E. A. .. 5.00
Szold, Adolph ... 10.00
Ullman, C. A. ... 15.00
Wachenheimer, J. 35.00
Weinstein, C. ... 10.00
Weiss, N. 5.00
Weisser, Wm. ... 5.00
Wolfner, Ira W.. 15.00
Wolfner, Mrs. Wm. F. 10.00
Woolner, Adolph. 20.00
Woolner, Adolph, Jr. 25.00
*Woolner, Mrs. Miriam S.
*Woolner, Seymour A.
*Woolner, Mrs. Seymour A.
Woolner, S. and A. 100.00
*Woolner, W. B.
*Woolner, Mrs. W. B.

Quincy

Goldsmith, A. J. 5.00
Kessell, Chas. .. 5.00
Reib, J. J. 5.00
Speyer, Danl. ... 10.00

Ravina

Stern, Mrs. Max 15.00

Rochelle

**Hilb, Emanuel.
*Hilb, Mrs. Emanuel.

Rock Island

Mosenfelder, Mr. and Mrs. Louis 100.00
*Mosenfelder, Mrs. Louis.

Springfield

Emes Lodge 67, I. O. B. B..... 5.00
Salzenstein, C. S. 10.00

---

*Life Member.
**Deceased Life Member.

INDIANA

Anderson
Council of Jewish Women 5.00

Angola
Stiefel, Mrs. L. C. 5.00

Columbia City
Mier, Hattie Daniel 10.00

Evansville
Berman, Isaac .. 5.00
Jewish Federated Charities of Washington Avenue Temple 300.00

Fort Wayne
Emek Beracha Lodge 61, I. O. B. B. 25.00
Federation of Jewish Charities 200.00
Freiburger, Leopold 25.00

Gary
Muscat, S. 25.00
Schaaf, F. R..... 10.00
Winter, M. M..... 5.00

Hamilton
Wolff, G., & Sons 5.00

Hammond
Belman, W. C.... 10.00
Brothers, Inc..... 5.00
Hirsh, Adolph .. 10.00
Kaufmann, C. ... 10.00
Lesser, Chas. J... 10.00
Marcus. L. 5.00
Mossler. Philip .. 5.00
Paxton. J. C..... 10.00
Rothschild, Moses 10.00
Weiss, Arthur J. 5.00
*Wolf, Leo 100.00

Huntingdon
Lauferty, D. E... 20.00

Indianapolis
Borinstein, Louis J. 15.00
Council of Jewish Juniors 5.00
Jewish Federation of Indianapolis. 300.00
*Schwartz, Martin.
Sommers, Chas. B. 5.00

Kendallville
Keller, L. J..... 5.00

La Fayette
Council Jewish Women 25.00
Federation Jewish Charities 50.00

Lebanon
Adler, Phil 5.00

Ligonier
Henoch, Sol 10.00
Jacobs, Eli 5.00
Jacobs, Irvin ... 5.00
Joseph, C. V..... 10.00
Mier State Bank. 15.00
**Straus, Isaac D.
**Straus, Jacob.
Wertheimer, L. R. & A. M. 10.00

Madison
Congregation Adath Israel .. 5.00
Sulzer, Marcus R. 5.00

Muncie
Hene, M. 10.00

Portland
Weiler, Morris .. 5.00

Rensselaer
Leopold, Moses . 5 .00

South Bend
Fishgrund, David 10.00
Mayerfield, A. R. 5.00
Ries, H. E. 5.00
Spiro, Mrs. Samuel 10.00

Summitville
Warner, Children of Anna 15.00

Terre Haute
Blumberg, Benj.. 5.00
Blumberg Family 5.00
Federated Jewish Charities 160.00
**Levi, Simon.
Raffin, Isidor ... 5.00
Uffenheimer, S... 5.00

Wabash
Hyman, Louis L.. 10.00

IOWA

Cedar Rapids
Associated Jewish Philanthropies. 50.00

Charles City
Hecht, Jos. 10.00

Davenport
Tri-City Jewish Welfare Org. .. 100.00

Decorah
Bear, Benj. 5.00

Des Moines
Samish, M. 10.00
United Jewish Philanthropies. 250.00

Dubuque
**Slimmer, A.

Fairfield
Louden Machinery Co. 400.00

Sioux City
Davidson, Ben, Dave & Abe... 25.00
*Wise, Mrs. Chas.

KANSAS

Leavenworth
Council Jewish Women 5.00
Ettenson, Mrs. Henry 30.00
United Jewish Charities 170.00

McPherson
Strouse, J., & Son 5.00

Pittsburgh
Council of Jewish Women 10.00

Salina
Stiefel, Moses ... 5.00

Topeka
Auerbach & Guettel 20.00
Briman, Morris.. 5.00
Council of Jewish Women 15.00
Endlich, Harry .. 10.00
Guettel, A. A..... 10.00
Jacobson, Abe .. 10.00
Snattinger, Est. of Moses 500.00

KENTUCKY

Ashland
Schofman, Meyer. 5.00

Bowling Green
Cristal, Samuel .. 10.00
Nahm, Fred 5.00

Catlettsburg
Josselson, Alex .. 5.00

Frankfort
Davis, David P... 5.00
Davis, I. 5.00

Lexington
Ades, David 15.00
Hammel, Aug. E. 10.00
Herz, Emil 5.00
Heyman, Gus. L. 10.00
Horne, L. J..... 20.00
K. K. A. I. Sisterhood 24.00
Levy, Morris L... 5.00
Lowenstein, Mose 20.00
Meyers, Emanuel. 10.00
Moses, Wm. 10.00
Newberger, B. .. 5.00
Simon, Harry ... 10.00
Strauss, Phil 25.00
Weil, Jay D..... 10.00
Weil, Sim 75.00
Wides & Baker.. 6.00
Wile, Dolph 10.00

Louisville
Adath Israel Sisterhood 25.00
Ades, Simon 5.00
Bensinger, Arthur B. 5.00
Berman, Meyer .. 5.00
Bernheim, Frank D. 10.00
Bernheim, I. W.. 100.00
Blum, J. J. 5.00
Blum, Mrs. R. S. 5.00
Brooks, Mrs. Marie 10.00
Burger, Mrs. S... 10.00
Burger. V. J..... 5.00
Byck, Dan 5.00

---

*Life Member.
**Deceased Life Member.

Byck, Louis S. .. 5.00
Cohen, M., & Sons 5.00
Council of Jewish Women 10.00
Driefus, Simon A. 5.00
Ehrmann, Hilmar 5.00
Flexner, Dr. J. A. 10.00
Florsheim, W. I.. 10.00
Frank, Ludwig .. 5.00
Goldberg, Lee L. 5.00
Goldberg & Kaplan 5.00
Goldstein, Sol ... 5.00
Grossman, Louis, and Sons 5.00
Hirsch, Benj. ... 5.00
Hirsch, Mrs. David 5.00
Hirsch, Louis H. 5.00
Hyman, Jacob .. 5.00
Isaacs, Louis ... 5.00
Jacoby, Zach 5.00
Kiefer, Henry B. 5.00
Klein Furnishing Co. 5.00
Klempner Bros. . 5.00
Levi, Abe C. 5.00
Levi, Henry 5.00
Levy, Arnold H.. 5.00
Levy, Fred 10.00
Levy, Jacob, & Bros. 5.00
Levy, James H... 5.00
Levy, Sol 5.00
Levy, Stuart 5.00
Linker, B. 5.00
Loeb, Henry 15.00
Loebenberg, H. . 5.00
Lorch, Vic 5.00
Louisville Scrap Iron Co. 5.00
Marks, A. 5.00
Marks Mercantile Co. 5.00
Mendel, Chas. ... 5.00
Moses, H. H. 5.00
Rose, David B. G. 5.00
Rosenbaum, I., & Sons 10.00
Rosenberg, G. S., Est. 60.00
Rosenblum, Herman 5.00
Rosenblum, Sidney 5.00
Rosenheim, Jacob 5.00
Rothschild, E. A.. 5.00
Sabel, Mrs. Joseph 10.00
Sachs, Edward .. 5.00
Sachs, Morris D.. 25.00
Sales, A. M..... 5.00
Seidenman, J. I.. 5.00
Selligman, Alfred 5.00
Selligman, Bernard 5.00
Selligman, Joseph 5.00
Shapinsky, Allan. 5.00
Solomon, Dr. Leon L. 10.00
Southern Auction Sales Co. 5.00
Straus, E. E..... 5.00
Switow, M. 5.00
Trau, I. K. 5.00
Waterman & Taustine 5.00
Weinstock, E. ... 5.00

Maysville

Merz, Mrs. A. L.. 5.00
Merz, Eugene ... 5.00

Newport

Mayer, Emil M... 5.00

Owensboro

Baer, Abe 35.00
Baker, R. 10.00
Dahl, Philip 20.00
Hirsch, Col. A.... 60.00
Levy, Sam 5.00
Rosenfeld, Mrs. A. 20.00
Rosenfeld, Silas.. 30.00
Rosenfeld, Mrs. Silas 5.00
**Shorteil, J. D.
Siegel, Mrs. R. E. 15.00
Wile, Jos. 15.00
Wile, Marc 5.00

Paducah

Bright Bros. 10.00
Fels, Mrs. Jeannette 5.00
Finkel, Samuel H. 5.00
Harmony Lodge 149, I. O. B. B.. 10.00
Keller, John M.. 10.00
Livingston, M., & Co. 5.00
Steinfeld, Dr. M. 5.00
Temple Israel S. S. 5.00
Temple Israel Sisterhood 10.00
Tick, S. I..... 15.00
Wallerstein, Jacob 10.00
Weil, Jesse 10.00

Winchester

Bloomfield, Vic. . 10.00

LOUISIANA

Alexandria

Fried, Sam 5.00
Pressburg, H. H. 5.00
Simon, A. E. 15.00
Simon, H. L..... 5.00
Simon, Mr. and Mrs. Harry L.. 5.00
Simons, S. 10.00
Temple Sisterhood 20.00
Weiss, M. J..... 5.00

Baton Rouge

Jewish Charitable and Educational Federation 25.00

Donaldsonville

Netter, Adolphe. 5.00

Monroe

Kaplan, Samuel.. 10.00

Natchitoches

Nelken, Samuel . 10.00

New Iberia

Gates of Prayer Sabbath School. 5.00

New Orleans

Alcus, S. T. 100.00
Beer, Henry 200.00
District Grand Lodge 7, I. O. B. B. 100.00
Hyman, Harris .. 300.00
Jewish Charitable and Educational Federation 406.00
Ladies' Auxiliary of Anshe Sfard 5.00
Levy, A. 5.00
Levy, Mrs. Otto A. 5.00
Newburger, Silvan 100.00
**Newman, Mrs. Henry.
**Newman, Isidore.
Sunshine, Mrs. C. K. 10.00
Zemurray, Samuel 200.00

Shreveport

Bernstein, E. R... 20.00
B'nai Zion Congregation 50.00
Council of Jewish Women 25.00
Murov, N. 25.00
Simon, J. C. 10.00
Wiener, Eli 25.00

MAINE

Bangor

Friedman, A. B... 5.00
Schiro, C. 5.00

Kennebunkport

Kaufmann, Julius 25.00

Portland

Berman, Jacob H. 5.00
Bernstein, I. 5.00
Rosen, Maurice E. 5.00

MARYLAND

Baltimore

Baer, Estate of Gustav 5.00
Baker, C. B. 10.00
Benesch, Wm. M. 20.00
Berney, Albert .. 15.00
Blum, Samuel ... 50.00
Burgunder, B. Bernie 10.00
Castelburg, Henry 30.00
Clarke, Emile ... 5.00
Cohen-Adler Shoe Co. 10.00
Cohen, B. E. 10.00
Cohen, Miss Bertha 5.00
**Cohen, Mendes.
Cohn, Emanuel . 10.00
Cone, Dr. Claribel 5.00
Cone, Frederick W. 5.00
Coplon, Chas. ... 10.00
Davidson, Isaac . 5.00
Deiches, Wm. ... 5.00
Eisenberg, Abram 110.00
Engel, Jacob ... 50.00
Epstein, Jacob .. 250.00
Fader, A. 5.00
Freudenthal, L., & Son 5.00
*Friedenwald, Hiram W. 100.00
Gamse, H., & Bro. 10.00

*Life Member.
**Deceased Life Member.

Gans, Mrs. Charles 5.00
Ginsberg, Adolph 10.00
Ginsberg, S., Sons 10.00
*Goldenberg, Julius M.
Goldenberg, Levi. 60.00
Goldenberg, Moses 200.00
Goldschmid, Mrs. R. 5.00
Gomprecht and Benesch 5.00
Gottlieb, Fred H. 5.00
Gottschalk, Jos... 50.00
Greenbaum, Leon E. 10.00
Greenbaum, Milton D. 35.00
Greif, David L... 5.00
Greif, Leonard L. 5.00
Greif, Mrs Max.. 5.00
Halle, Isaac 7.50
Halle, Meyer S... 5.00
Halle, Moses 5.00
Hamburger, Manes I. 10.00
Hanline Bros. .. 15.00
Harsh, George M. 5.00
Hecht, Emanuel . 25.00
Hecht, Mrs. Julia W. 10.00
Hecht, Mrs. L. A. 10.00
Hecht, Malcolm.. 5.00
Hecht, Moses S... 105.00
Hecht, Moses of J. 20.00
Heller, Mrs. Florence Simon 5.00
Heller, Samuel .. 20.00
Hess, Isaac S. ... 10.00
Hochschild, Kohn & Co. 100.00
Hochschild, Max. 10.00
Hornstein, Jacob D. 50.00
Hutzler, Mrs. David 5.00
Hyman, B. H. .. 5.00
Katz, A. R. 10.00
Katz, Mr. and Mrs. A. Ray.... 40.00
Katz, Meier 5.00
Katz, S. & N..... 50.00
*Kaufman, Henriette.
Kemper, David .. 5.00
Kerngood, Herman 10.00
Kohn, Benno 5.00
Kohn, Louis B. . 10.00
Lansburgh, Sidney 10.00
Lauchheimer, S. H. 5.00
Lauer, Mrs. Leon 35.00
Lauer, Martin .. 5.00
Lazarus, L. 10.00
Levenson, Samuel 50.00
Levy, Alfred 10.00
Levy, Julius 75.00
Levy, William .. 25.00
Maass, Mrs. A.... 10.00
Makover, Bernard 10.00
Mandelbaum, Seymour 10.00
Morris, Moses ... 10.00
Oppenheimer, I. M. 10.00
Panitz, Isidor ... 10.00
Rayner, Albert .. 10.00
**Rayner, Wm. S.
**Reinhard, Saml. E.
Rosenau, Rev. Dr. Wm. 5.00
Rosenberg, A. F. 5.00
Rosenberg, Mrs. Bertha 10.00
Rosenburg, Lewis S. 25.00
Rosenheim, H., & Son 5.00
Rothholz Bros. .. 5.00
Rothholz, Julius. 5.00
Rothschild, Moses 15.00
Rothschild, S. .. 10.00
Salabes, Sody ... 35.00
Samuels, Morton. 25.00
Samuels, Oscar .. 5.00
Schloss Bros. & Co. 15.00
Seff, Robt. 100.00
Seliger, Mrs. Leon 10.00
Silberstein, Israel 30.00
Sonneborn, Sigmund B. 25.00
Stein, M. 5.00
Stern, Bessie C.. 5.00
Straus, Aaron ... 100.00
Strauss Bros. ... 25.00
Strouse, Benj. .. 10.00
**Strouse, Isaac.
Stulman Bros. .. 5.00
Thalheimer, Mr. and Mrs. Samuel 10.00
Thalheimer, S. J. 15.00
Thalheimer, Sigmund K. 5.00
Van Leer, Milton. 5.00
Wallerstein, D. S. 5.00
Waskins, Kaufman 15.00
Wertheimer Bros. 5.00
Westheimer, Milton F. 10.00
Wyman, Maurice. 5.00

Cumberland

Beneman, B. 5.00
Bernstein, L. 5.00
Hirsh, Isaac 5.00
Hirsh, Joseph, & Sons 10.00
Kline, L. 5.00
Lasky, David ... 5.00
Lichtenstein, A. M. 5.00
Morgan & Co., N. 5.00
Rosenbaum Bros. 20.00
Rosenbaum, Ira.. 5.00
Rosenbaum, Irvin 5.00
Rosenbaum, L. .. 5.00
Rosenbaum, Morris 15.00
Rosenbaum, Susman 5.00
Sheffler, A. M..... 5.00

Frederick

Cohen, Nathan .. 5.00
Cohen, W. 5.00
Council of Jewish Women 10.00
Jacobson, Karl .. 5.00
Lowenstein, Mrs. Clara 30.00
Rosenauer, Gerson 5.00
Rosenour, B., & Sons 5.00
Segaloff, Chas. .. 30.00
Wachter, Mrs. Clara and Jeanette Weinberg.. 10.00
Weinberg, Leo .. 25.00

Frostburg

Dubick, A. 5.00
Stern, Miss R. Bertha 5.00

Hagerstown

Fleisher, Max ... 5.00
Summers, D. M., & Sons 5.00
Wineberg, H. ... 10.00

Lonaconing

Bear, Moses 5.00

MASSACHUSETTS

Allston

Ansher, Zalkend. 15.00

Attleboro

Einstein, Mrs. S. M. 10.00

Boston

Agoos Family Charity Fund . 100.00
Agoos, S. L..... 10.00
Baer Louis 10.00
Berger, Wolf ... 5.00
Brandt, C. 5.00
Brin, Leon M. .. 5.00
Dana, S. L. 20.00
Finberg, Chester F. 15.00
Fox, Isidor 10.00
Freedman, Dr. Louis M. 10.00
Gordon, A. L..... 25.00
Gordon, Nathan H. 105.00
Grosberg, O. 20.00
**Hecht, Lina.
Herman Mrs. Jos. M. 10.00
Hillson, H. M.... 5.00
Hillson, H. M., & Co. 5.00
*Hirshberg, A. S.
Joseph, A. 5.00
Kelley, James E. 5.00
*Kirstein, Louis E. 100.00
Koshland, A. 5.00
Koshland, Joseph 5.00
Ladies' Helping Hand Auxiliary 47.00
Lebowich, J. ... 5.00
Leve, Adolf 200.00
Levy, Ben 5.00
Lourie, Hon. David A. 30.00
Massell, F. W. .. 5.00
Mishel, M. 10.00
Morse, J. P. 50.00
Morse, Morris ... 20.00
Mydans, Max I... 5.00
Newman, Mrs. Samuel J. 5.00
Ratshesky, A. C. 10.00
Rosenbush, Al. A. 40.00
Rudnick, Carl .. 10.00
Rudnick, Joseph. 25.00
Scheinfeldt, Solomon 10.00

*Life Member.
**Deceased Life Member.

Schooner, Joseph Y. 5.00
Schwartz, H., & Co. 5.00
**Shuman, A.
Shuman, Mrs. Samuel 5.00
Sisterhood of Ohabei Sholom. 10.00
Solomont, James. 10.00
Strathmore Woolen Co. 5.00
Vorenberg, Felix 25.00
Wyner, Geo. 20.00

Brockton

Thompson Bros. Shoe Co. 60.00

Brookline

Andrews, Mrs. Julius 5.00
Buxbaum, S., Co. 5.00
Kiefer, Wm. G... 10.00
Miller, Asher 5.00
Roxbury Ladies' Aid and Fuel Society 100.00
Slocum, Isaac M. 15.00
Van Noorden, E. 50.00
Waldstein, S. H. 10.00

Chelsea ..

Rosenberg Bros. 5.00
Salter, M., & Sons 5.00

Dorchester

Jewish Children's Aid Society ... 10.00

Haverhill

Hartman Shoe Co. 10.00

Kendal Green

*Mayer, Richard.

Milton

Shoolman, Eliot B. 10.00

New Bedford

Council of Jewish Women 10.00

Pittsfield

Temple Sisterhood 5.00

Springfield

Adaskin, Herman 10.00
Bearg. Benj. 5.00
Bland, H. R..... 10.00
Cheiffetz, Abraham 10.00
Daniel, Harry ... 10.00
Goldstein, Nathan E. 12.50
Isenberg, H., & Co. 10.00
Kamberg, Abraham 5.00
Klopfer, Arthur. 5.00
Naurison, Dr. Jas. Z. 5.00
Rabinovitz Frederick 5.00

Waltham

Bayard, Harris .. 5.00

Worcester

Alperin, I. A..... 20.00
Asher, Jacob ... 10.00
Chase, Louis 5.00
Cohen, Harry ... 5.00
Corbin, M. W.... 8.00
Council of Jewish Women 10.00
Elias, Saul 10.00
Feingold & Warren 5.00
Goding, Jacob L. 5.00
Goldstein, David. 5.00
Goldstein, Saml.. 8.00
Grodberg & Hirsch 10.00
Gross-Strauss Co. 5.00
Hillman, A. M... 5.00
Isenberg, Alfred G. 15.00
Isenberg, David B. 15.00
Maccabees Y. M. H. A. 10.00
Marcus, S. 6.00
Reed, Jacob 5.00
Rittenberg, Jos. J. 12.00
Rome, Nathan .. 10.00
Seder, Samuel .. 5.00
Talamo, Jos. 10.00
Worcester Lodge 600, B'nai B'rith 10.00

MICHIGAN

Charlotte

Vomberg, M. 5.00

Detroit

Berkowitz, Rabbi Henry J. 10.00
Gilbert, Isaac.... 10.00
Ginsburg, Bernard 5.00
Goldman, A. 5.00
*Goldstein, Bernice Lois.
*Gumbiner, Jos. H.
Heavenrich, John A. 5.00
Heavenrich, Samuel 10.00
Helfman, Harry . 5.00
Horwitz, Harris . 10.00
Kahn, Mrs. Albert 10.00
Musliner, Louis S. 5.00
Oppenheim, Mrs. Louis 25.00
Oppenheimer, M.. 5.00
Parish, Joseph... 5.00
**Schloss, Seligman.
Siegel, Benjamin.
Stillman, Mrs. Henry 5.00
Temple Beth El Sisterhood 25.00
Traitel, Maurice. 10.00
Wineman, Andrew 10.00
*Wineman, Mrs. Henrietta 100.00
Wineman, Henry 25.00
Wolfe, N. 10.00

Grand Rapids

Houseman, Julius, Lodge 238, I. O. B. B. 5.00
United Jewish Welfare Socitey 100.00

Lansing

Beck, Sam A. 5.00
Gerson, Jos. 10.00

Pontiac

Heineman, Sol. E. 10.00

MINNESOTA

Chisholm

El Queeno Cigar Co. 5.00
People's Dept. Store 8.00
Sapero Bros. 10.00

Duluth

Abrams, J. 15.00
Albenberg, M. C.. 10.00
Billstein, Wm. .. 15.00
Bondy, L. R..... 5.00
Bud's Waist Shop 10.00
Columbia Clothing Co. 15.00
Cook, M. 5.00
Cook, Meyer J. .. 5.00
Copilowich, S. B. 10.00
Davis, Jos. E. ... 25.00
Duluth Paper Stock Co. 8.00
Fitwell Clothing Co. 10.00
Freimuth, I. 30.00
Garber Bros. 10.00
Garon, A. 6.00
Ginsberg, Sam. .. 7.50
Gittelson, S. E... 10.00
Goldberg, Moses 10.00
Goldstein, Wm. . 7.50
Jacobs, Richard. 5.00
Josephs, H. Y.... 10.00
Karon, L. 5.00
Karon, Saml. 10.00
Karon, Family of Solomon 20.00
Kohen, Max A., Inc. 10.00
Labowitz, F. 10.00
Leiser Co. 10.00
Lugoff, N. E. 10.00
Meyers, Chas. P.. 5.00
Oreckovsky, J. .. 20.00
Oreck's 20.00
Sher, P. 10.00
Silberstein & Bondy Co. 5.00
Sylvian, W. 5.00
Siegel Bros. 10.00
Siegel, Julius L.. 5.00
Universal Electric Co. 10.00
Zalk, Louis 20.00
Zimmerman, I. .. 10.00

Eveleth

Ellis Bros. 12.00
Kaner, M. 5.00
Levant, Harry .. 8.00
Masinter Bros. .. 10.00
Press, S. 7.00
Rabwin, M. J., and Harry 7.50
Sax, Solomon ... 5.00
Siegel, Sam. 5.00

Hibbing

Bloom, Hyman .. 8.00
Bubley & Jaffe .. 8.00
Gram, Harry 5.00
Hallock, Chas. .. 5.00
Helstein, Louis . 10.00
Lippman, B. M... 10.00

---

*Life Member.
**Deceased Life Member.

Markel Furniture Co.	10.00
Nides Bros.	10.00
Nides, L. & S.	8.00
Osherman, M. E.	5.00
Rosenberg Bros.	10.00
Sachs Bros.	10.00

Minneapolis

Aal, R. O.	5.00
Adelsheim, E.	5.00
Alco Hat Co.	20.00
Apt, Emil R.	5.00
Baer, Fernand	5.00
Bearman, A. N.	20.00
Beaubaire, M. J.	5.00
Benton's Cloak & Suit Co.	25.00
Bergstein, I.	10.00
Bloom Bros. Co.	20.00
Blumberg, L. J., Jr.	10.00
Brill, J. E.	10.00
Brin, Arthur	10.00
Brown & Rabinowitz	10.00
Capital Iron and Metal Co.	10.00
Cohen, Leonard	10.00
Cohen, N.	10.00
Cooper, C. B.	8.00
Cotlaw, Herman	10.00
Cranner, P. J.	10.00
Davis, H. J.	5.00
Davis, J. M.	10.00
Davis & Co.	5.00
Dominion Electric	5.00
Eisendrath, Julius M.	5.00
*Eisler, Adolph.	
Fairfax Produce Co.	10.00
Fischer, A. H.	10.00
Fiterman, S.	10.00
Friedman, Ben	5.00
Friedman, David.	10.00
Friend, E. S.	5.00
Gittleson Jewelry Co.	20.00
Goldbaum, A.	5.00
Goldberg, Max J.	5.00
Goodman, Sam	5.00
Green, H. H.	8.00
Greenberg, Wm.	5.00
Grodnik, L. S.	10.00
Gross, A. M.	10.00
Gross Bros.	20.00
Harris, A.	10.00
Harris, A. M., and Sig.	20.00
Harris, B. W., and Leo	20.00
Harris, M. H.	10.00
Heller, A. H., Jr.	20.00
Isaacs, Benj.	5.00
Isaacs, Harry	10.00
Jacobs, B.	20.00
Jacobs, L.	10.00
Jacobson, L.	15.00
Jeffery, D. C.	10.00
Joseph, I. S.	20.00
Juster Bros.	10.00
Kahner, M. L.	10.00
Kantor, Morris	10.00
Kaplan, E.	10.00
Kaufman, Harry.	10.00
Kayser, Albert J.	10.00
Kayser, Howard H.	10.00
Kohen, Max A.	10.00
Kolliner, Robt. S.	5.00
Kreger, Noah	10.00
Kreiner, I.	10.00
Kronick's	10.00
Levin Bros.	20.00
Levin, S.	10.00
Lewis Co.	5.00
Lifson, Benj.	10.00
Markus, P.	5.00
Minneapolis Lodge 271, I. O. B. B.	20.00
Monasch, W.	10.00
Nathanson, I.	10.00
Nathanson, L.	5.00
Northern Fur Co.	10.00
Orkney & Sons	8.00
Panor Shoe Co.	10.00
People's Scrap Iron Co.	6.00
Phillips, David	5.00
Resler, Louis	10.00
Robbins, Geo.	10.00
Robitshek & Schneider	50.00
Robitshek, I. H.	10.00
Robitshek, Solomon	6.00
Rose Bros.	15.00
Rose, Myer	10.00
Rosenstein, M.	5.00
Ruben, Harold M.	10.00
Ruben, I. H.	10.00
Sapero & Aaronson	10.00
Savlan, J.	20.00
Schloss, J. A.	10.00
Schwartz & Halpern	10.00
Segal, I.	10.00
Selig, Joseph	10.00
Shnaedling Bros.	5.00
Silberman, C. H.	5.00
Snattinger, T.	10.00
Stromberg, A., & Co.	15.00
Sweet, H.	20.00
Swiller, M.	10.00
Swisky, T. W.	5.00
Taussig, Sigm.	5.00
Twin City Fixture Exchange.	30.00
United Federal Store Co.	5.00
Weil, Charles	5.00
Weil, Herman H.	10.00
Weil, Isaac	10.00
Weil, Wm. B.	5.00
Wein, John H.	5.00
Weiskopf, Mrs. Henry	5.00
Weiskopf, R. G.	10.00
Weisman, Wm.	10.00
Werner Poultry Co.	10.00
Whitman, I. S.	5.00
Wolpert & Davis.	5.00
Yager & Co.	10.00

St. Paul

Ginsberg, Misses Anna and Lilly, and Mrs. D. G. Mains	10.00
Goodkind, Mrs. B. L.	10.00
Jewish Welfare Association	100.00
Minnesota Milk Co.	5.00

Virginia

Kenner, A.	6.00
Roman, Jos.	10.00
Schanedling, Julius	6.00
Simon & Schibel.	10.00

MISSISSIPPI

Anguilla

Kline, Henry	10.00

Brookhaven

Abrams, I.	10.00
Abrams, Sam	10.00
Cohn, A. A.	5.00
Cohn, David Z.	35.00
Temple B'nai Shalome	10.00

Columbus

Joseph Herz Lodge 181, I. O. B. B.	5.00
Kaufman Bros.	10.00
Loeb, Albert	5.00
Loeb, Mrs. Leopold	5.00
Loeb, Sidney, J.	5.00
Loeb, Simon J.	5.00
Marx, L.	5.00
Rosenzweig, Louis	10.00

Corinth

Hazard, G. A.	10.00
Rubel, Abe, & Co.	50.00
Weaver, A. K.	10.00
Weaver, R. M.	10.00
Worris, H.	20.00
Young, H. N.	10.00

Greenville

Bergman, H. W.	5.00
Deborah Lodge 161, I. O. B. B.	5.00
Goldstein, Montrose	5.00
Goldstein, Nathan	5.00
Hebrew Union Sabbath School	5.00
Hirsh, Emile V.	10.00
Isenberg, N. N.	10.00
Johl, Miss Jeanette	5.00
Moyse & Moyse.	5.00
Olympia Club	10.00
Riteman, Mrs. L. N.	5.00
Stein, H.	5.00
Temple Sisterhood	5.00
Waldauer, Mrs. Louis	5.00
Weinberg, Dave	5.00

Greenwood

Bergson, Paul	5.00
Bernstein, A.	5.00
Davidson, A.	5.00
Diamond, M.	5.00
Fried, W.	5.00
Goodman, F.	5.00
Hebrew Sunday School	10.00
Herman, Robert.	5.00
Kantor, J.	10.00
Levitt Hide & Fur Co.	5.00
Smith, David	5.00

*Life Member.

Stein, Joe 5.00
Stein, S. M. 5.00
Weiler, A. 10.00

Hattiesburg

Dreyfus, M. 5.00

Jackson

Ascher, Mrs. Bessie Hart ... 10.00
Ascher, Jos. 5.00
Cohen Bros. 5.00
Dreyfus, Mrs. Bertha 10.00
Dreyfus, Isidore 20.00
Gordon Bros. 10.00
Hart, Cyril 25.00
Hart, Lee R. 5.00
Lehman, Isidore. 10.00
Lewine Bros. ... 10.00
Markow, Irving.. 5.00
Marks, S. S..... 10.00
Orkin, A. J. 15.00
Schwartz, A. H.. 5.00
Sternberg, Alfred 5.00

Meridian

Feibelman, B. M., & E. 5.00
Klein, S. A..... 10.00
Lyon, A. J. 10.00
Meyer, Joe 5.00
Meyer, Sam 15.00
Rothenberg, M., Co. 10.00
Spiro, Jonas 5.00
Threefoot Bros. & Co. 10.00

Natchez

Abraham, Dan W. 5.00
Beekman, Dr. Marcus 5.00
Beekman, Dr. Philip 5.00
**Frank, Henry.
Frank, Mrs. Henry 40.00
Friedler, J. J..... 5.00
Friedler, Mrs. Rosa L. 5.00
Fry, Louis 5.00
Geisenberger, L. L. 5.00
Kullman, B. 5.00
Moses, Mrs. Simon N. 5.00
Stockner, Ben .. 5.00
Ullman, Dr. J. S. 5.00
Viener, Harry .. 5.00
Viener, Mrs. Sophia, in memoriam 5.00

Vicksburg

Associated Jewish Charities 25.00
Bock & Fischel.. 5.00
Emmich, L. 5.00
Fischel, Mrs. A. L. 5.00
Herman, L. L. .. 5.00
Hirsch, J. K..... 5.00
Kory, Rev. Sol L. 5.00
Ladies' Hebrew Benevolent Association 10.00
Landau, M. D.... 10.00
Laudenheimer, D. 5.00
Lyons, Walter .. 5.00
Marcus, Samuel . 5.00
Metzger, Maurice 5.00
Mite Society of Anche Chesed . 10.00
Rice, H. E..... 10.00
Rose, Mrs. A. ... 5.00
Sartorius & Fried 10.00
Susman, J. R..... 5.00
Teller, Sidney .. 5.00

West Point

Frenkel, Mrs. E. 5.00

Yazoo City

Wise, H. 10.00

MISSOURI

Kansas City

Achtenberg, B M. 10.00
Alisky, J. T. 5.00
Allmayer, Nathan 5.00
Altschuler, S. ... 5.00
Auerbach, H. A. . 50.00
Baer, Julius 10.00
Baum, Joseph .. 5.00
Benjamin, David. 50.00
*Benjamin, Mr. and Mrs. Lionel 50.00
Berkson, Sol. ... 10.00
Berlinger, Harry 5.00
Block, Edward .. 5.00
Block, Sol 20.00
Bobrecker, A. .. 5.00
Bobrecker, Saml.. 5.00
Clasen, Dr. A. C. 10.00
Cohen, Morris B. 5.00
Danciger, A. 60.00
Davidson, Julian K. 5.00
Deichman, Fred. 15.00
Denebeim, A. 20.00
Deutsch, Mrs. Rachael 10.00
Diamant, Abe .. 10.00
Dismon, Butler . 5.00
Dreyfoos, Benjamin F. .. 20.00
Ehrlich, Louis H. 5.00
Eisen, S. G. 10.00
Fels, Arthur 10.00
Fink, R. S. 10.00
Frankel, Daniel . 5.00
Friedberg, Danl.. 5.00
Goldberg, Leo B. 5.00
Goldman, Dr. Max 5.00
Goodman, B. 20.00
Gottlieb. Ira 5.00
Greenberg, Kantor 20.00
Greenman Bros. 5.00
Gretzer, S. 10.00
Haas, Leo 15.00
Harding, David . 10.00
Hart, Alfred 10.00
Heilbrun, Samuel 5.00
Jewish Educational Inst. .. 250.00
Kahan, W. C. .. 5.00
Kander, Harold . 10.00
Kansas City Lodge 184, I. O. B. B. 25.00
Katz, Isaac 25.00
Katz, M. H. 20.00
Koppel, H. M. .. 10.00
Levi, H. 20.00
Levy, Hugo 10.00
Levy, J. J. 20.00
Levy, Melville .. 10.00
Lichtig, Henry .. 5.00
Loewen, Myron A. 5.00
Lorie, J. L. 10.00
Lorie, Percy 20.00
Lyon, Chas. H. .. 5.00
Lyons, Julius .. 5.00
Mag, Arthur 10.00
Mayer, Moe 5.00
Michelson, Ed. S. 10.00
Mnooken, Jacob . 10.00
Natkin, Ben 10.00
Navran, H. F. ... 5.00
Negbaur, W. H.. 25.00
Oppenstein Bros. 20.00
Passamaneck, H. 5.00
Reicher, Sol. 10.00
Rieger, A. 50.00
Rieger, Oscar ... 5.00
Ringoldsky, I. J. 25.00
Rosenberger, A. . 30.00
Rosenberger, J. C. 10.00
Rothenberg, Alex. 50.00
Saper, Judge Alex. D. 5.00
Scharles, Wm. L. 20.00
Schier, Phil 10.00
Schoenberg, Albert 20.00
Seligsohn, Fred, & Geo. Landsberg 15.00
Shanberg, M. B.. 10.00
Shone, Meyer ... 10.00
Siegel, Lester ... 10.00
Silverman, Sidney 5.00
Singer, Louis .. 15.00
Sittenfeld, Geo. H. 20.00
Skeer, Wm. J.... 5.00
Snower, David .. 20.00
Sophian, Dr. A.. 10.00
Stern, Morris & Sigmund 20.00
Syman, E. O..... 20.00
Weinberg, B. F.. 10.00
Woolf, Mrs. A. S. 20.00

Louisiana

Michael Bros. ... 15.00

St. Joseph

Block, Mrs. Fannie 10.00
Block, Harry 50.00
Ehrlich, Wm. H. 5.00
Federated Jewish Charities 50.00
*Hirsh, Sol.
Schloss, Moses A. 5.00
Siegel, Lewis ... 5.00
**Westheimer, Mr. and Mrs. Ferd.
**Westheimer, Samuel.

St. Louis

Aaron-Fleisher Silk Co. 5.00
Addison's 10.00
Aloe, L. P. 20.00
American Fixture Co. 5.00
American Waste Corp. 5.00
Arenson, J. 20.00
Baer, Arthur B... 10.00

---

*Life Member.
**Deceased Life Member.

Baer, J. A..... 25.00
Baer, Sigmund .. 10.00
Baer, Sternberg & Cohen 25.00
Baskowitz, S., & Son 5.00
Bauman, S. H... 5.00
Berland, I. B.... 5.00
Bettman, Irving.. 10.00
Biederman, Emanuel 10.00
Blumenfield, Morris 5.00
Braham, D. G... 10.00
Bry, M. E. 10.00
Bry, Nathan 10.00
Carafoil, A. 5.00
Central Mercantile House 5.00
Cohen, Leon 5.00
*Cohn, I. H.
Comensky, N. .. 5.00
Cronheim, Herman 5.00
Ebn Ezra Lodge 47, I. O. B. B.. 10.00
Eiseman Bros. .. 5.00
Eiseman, David, Jr. 10.00
Eiseman, Fred B. 15.00
Eiseman, R. S... 5.00
Epstein, H. & L. 5.00
Epstein, J. I..... 5.00
Federal Paper Stock Co. 7.50
Ferer, S., & Sons 5.00
Finkelstein, M. .. 5.00
Fishman, F. J. .. 5.00
Floom, Nathan .. 5.00
Forest City Mfg. Co. 5.00
Franc, H. L. ... 5.00
Frank, Mrs. Henry 10.00
Frelich Suit Co.. 5.00
Freund, L. 5.00
Freund, Leopold. 10.00
Freund, Walter.. 10.00
Friend Hide & Fur Co. 10.00
Frohlichstein, S. H. 10.00
Fuld, Mrs. Leah. 15.00
Fuller, Aaron ... 50.00
Garfinkel, S. 5.00
Gillerman, Gus . 5.00
Glaser, Dr. Carl. 5.00
Glaser, Jos., Jr.. 5.00
Glaser, Julius .. 10.00
Glaser, Sigmund. 5.00
Globe Store & Fixture Co. ... 5.00
Goldman, Alvin D. 60.00
Goldman, David . 5.00
Goldman, Morris. 25.00
Greensfelder, Bernard 10.00
Greenspon, A. .. 10.00
Grosberg, Barney 10.00
Grosberg, D. M.. 5.00
Guckenheim, Emil 5.00
Haas, Harry S. .. 10.00
Haas, Saml. 25.00
Harris, Ben 10.00
Harris, Marcus .. 50.00
Hasgall, S. 5.00
Hecht, Herman . 10.00
Hirschfield Bros. 5.00
Hirschhorn, Lewis 5.00
Hirschfield Skirt Co. 5.00
Hochman Bros. . 10.00
Hoffman, Morris 10.00
House of Bargains 15.00
Isaacs, John A.. 5.00
Jackman, P., & Son 10.00
Jacobson, A. L... 5.00
Kahn-Schoenbrun Mfg. Co. 5.00
Kessler Skirt Co. 5.00
Kleinhauser, Joseph B. 10.00
Kleinhauser, M... 10.00
Kline, I. D. 10.00
Kopelowitz Bros. 5.00
Kranzberg, S. ... 10.00
Langsdorf, Julius 5.00
Lasky, J. 10.00
*Lesem, Col. Isaac H.
Levy, Miss Rebecca 20.00
Levy, Wm. B. ... 5.00
Lewin Metals Corporation ... 10.00
Lewis, A. E. 10.00
Lieber, Leslie ... 10.00
Lippman, Jos. M. 10.00
Lipschitz, M. ... 5.00
Littmann, Mrs. M. 25.00
Loeb, Alexander. 10.00
M. & O. Shoe Co. 5.00
Maas, Eugene ... 5.00
Marx, E. J. 5.00
Marx, Walter S.. 10.00
Mathes, I. 5.00
Mathes, Jos. 10.00
May, David 25.00
May, Morton J.. 25.00
Mayer, Emil 10.00
Mayer, Fred 25.00
Mayer, Herman 10.00
Mayer, Irving I.. 5.00
Mayer, Louis ... 10.00
Mendle Printing Co. 10.00
Miller, Mrs. I. W. 10.00
Missouri Lodge 22, I. O. B. B.. 10.00
Moog, Alva 5.00
Mosinger Bros. . 5.00
Myers, Harry .. 5.00
Nassau, D. 10.00
*Nathan, Emil ... 10.00
Newburger Garment Co. 5.00
Olian, J. I. 5.00
Olian, Leslie G.. 5.00
Olian, Louis G... 5.00
*Platt, Edward G.
Pollack, Frank .. 5.00
Rauh, A. S. 5.00
Rice, Chas. M.... 20.00
Rice, Henry 10.00
**Rice, Jonathan.
Rice, O. 5.00
Rosenberg, A. ... 5.00
Rosenfeld, Arthur 5.00
Roth, Fred S. .. 5.00
Rubinstein, T. L. 20.00
Ruche-Cooper-smith & Co.... 5.00
*Sacks, William.
St. Louis Commission Co. .. 5.00
Sale, Frank 10.00
Saltzer, A. L..... 5.00
Schott, Albert .. 10.00
Seellg, S. 5.00
Seidel, S. 5.00
Shoenberg, Sydney M. 10.00
Shroder, S. W... 10.00
Sichel, I. 10.00
Sicher, Edw. J... 15.00
Sicher, Henry .. 10.00
Sicher, Morton B. 10.00
Sicher, M. J. 10.00
Silverman, David P. 5.00
Silverman, J. E.. 5.00
Singer, B. P. 5.00
Sommers, David. 10.00
Sorger, Irving L. 10.00
Spitz, Mrs. Moritz 10.00
Stein, Joe 5.00
Stein, Samuel J. 5.00
Steinberg, Mrs. Chas. 5.00
Steinberg, Louis M. 5.00
Steinberg, Mark C. 10.00
Stern, Sam 5.00
**Stix, C. A.
Stix, Ernest W.. 15.00
Straus, Eugene J. 10.00
Straus, Mrs. Hannah 10.00
Swope, Meier ... 5.00
Thal, Gus 5.00
Thal, Robt. 5.00
Tober & Safer .. 10.00
Treuman, Paul .. 5.00
Union Cap Co... 5.00
Waldheim, Aaron 225.00
Waldheim, M. A. 15.00
Well, Ralph 5.00
Weitzman Bros... 5.00
Whalley, U. O. .. 5.00
Wiener, M. G..... 10.00
Wohl, David P... 5.00
Wolff, A., Corporation 25.00
Wolff, Mrs. Clara A. 5.00
Wolff, E. H..... 25.00
Wolfheim, M. ... 5.00
Wolfort, Sig. 5.00
Zucker, H. H. ... 5.00

Springfield

Associated Charity Fund . 25.00

Tipton

Cohn, Rosalie ... 15.00

Webb City

Goldstein, Saul . 10.00

MONTANA

Butte

Baron de Hirsch Lodge, I. O. B. B. 10.00
Blumkin, Harry. 20.00
Cohen, J. S. 5.00
Cohen, Louis S.,Co. 25.00
Davis, A. J. 100.00
Delovage, Abe ... 15.00
Frank, Louis ... 25.00
Hechtman, Ben .. 5.00

*Life Member.
**Deceased Life Member.

A CLASS IN FLORICULTURE

EDWARD HIRSH BOTANICAL LABORATORY

Heiman, M. L.... 5.00
Kaufman, J. 10.00
Linz, Mose 5.00
Lippman, Alfred J. 5.00
Marans, Edw. ... 15.00
Meyer, William . 10.00
**Oppenheimer, J. E.
*Symons Dry Goods Co. 100.00
*Symons, Harry.
Symons, William S. 10.00
Woodard, J. W.. 10.00

Missoula

Leiser, Esther ... 10.00

NEBRASKA

Lincoln

Friend, Morris .. 50.00
Gold, Wm. 40.00
Gugenheim, Ed... 5.00
Nefsky, Saml. ... 10.00
Orkin Bros. 10.00
Pepperberg, Julius 10.00
Pepperberg, R. V. 5.00
Shire, Eli 10.00
Simon, Ben 5.00
Simon, Chas. 5.00
Speier, Al. 5.00
*Weil, M. 25.00

Omaha

Auerbach, Herman H. 10.00
Cohn, Rabbi Frederick 5.00
Holzman, Wm. L. 50.00
Katleman, Carl C. 10.00
Kirschbraun & Sons 25.00
Kulakofsky, J. Harry 10.00
Lapidus, Harry H. 5.00
**Levy, Morris.
Levy, Mrs. Morris 250.00
Mandelson, Mrs. Lena 15.00
Rosenthal, B. & H. 25.00
Sachs, Martin ... 5.00
Temple Israel Sisterhood 25.00
Wolf, Harry A... 50.00

NEW HAMPSHIRE

Dixville Notch

Alexander, Miss Edith R. S. ... 10.00

Manchester

Granite State Lodge 181, I. O. B. A. 5.00

Portsmouth

Council of Jewish Women 10.00
Shapiro, Louis .. 10.00

NEW JERSEY

Allendale

Etesse, Geo. .. 50.00

Alpha

Goldfarb, Sam .. 5.00
Nussman, Jacob. 10.00

Atlantic City

*Bacharach, Mrs. Harry.
Bendheim, Lewis 5.00
Blum, Jacob 5.00
Bogatin, Jos. ... 5.00
Brand, Harold .. 10.00
*Buzby, Walter J.
Byrne, James B. 5.00
Cassman, Harry. 200.00
Coblins, Morris.. 15.00
Council of Jewish Women 5.00
Debrier, Arnold 40.00
Einfeld, Mrs. Johanna 15.00
Elfman, Morris.. 5.00
Epstein, Mrs. A. 5.00
Flarsheim, Mrs. Fannie 5.00
*Fridenberg, Mrs. Anne E.
*Fridenberg, Mrs. Solomon S.
Friedeberg, Mrs. Gussie 5.00
Friend, Mr. and Mrs. A. M. 25.00
Gelb, W. B. 5.00
Gerstel, Mrs. Emil 10.00
Gettleman, M. ... 5.00
Goldsmit, Miss Cecilia 5.00
Gorson, Morris M. 5.00
Graff, Mrs. J. .. 5.00
Grossman's Hotel 25.00
Hanstein, Mrs. Moses 5,00
Hillman, Joel ..1,250.00
Hillman, Julian A. 435.00
Hillman, Mrs. Julian A. 10.00
Horkheimer, Mrs. Morris 15.00
Izenskie, Samuel. 5.00
Jacobs, Mrs. Saml. 10.00
*Kline, Henry S.. 225.00
*Krauskopf, H. C. 100.00
Krauskopf, Mrs. H. C. 5.00
Lamm, I. 5.00
Landow, C. Henry 5.00
Max, Lewis, Jr... 30.00
Moss, S. R. (Bequest) 100.00
Nemcoff, Mrs. Fannie 5.00
Ojserkis, Sigmund 50.00
Perskie, Joseph B. 25.00
Pollock, Louis R. 5.00
Press, Mrs. A..... 35.00
Satanov, Louis .. 10.00
Schaul, Henry H. 5.00
Schechter, S. B... 10.00
Spatz, Mrs. Jos.. 5.00
Stern, Louis E... 100.00
Sternberger, Charles A. 10.00
Wagenheim, J. .. 75.00
Wertheimer, Mrs. Harry 5.00
*White, D. S.

Bayonne

Council of Jewish Women 10.00

Belmar

Strauss, Irving R. 15.00

Bridgeton

Feinstein, Max .. 10.00
Fisher, J. 5.00
Garfield, D. 5.00
Linker, H. 5.00
Linker, Louis .. 5.00
Morvay & Schrank 10.00

Camden

Fuhrman, Abe .. 5.00
Furer, Jacob L.. 5.00
Furer, M. 5.00
Grass, Wm. 5.00
Lichtenstein H. S. 5.00
Nelson, L. M. ... 5.00
Nurock, Harry .. 5.00
Palitz, Mrs. Sarah L. 5.00
Reiter, Dr. Otto. 5.00
Schoenagle, Sig.. 15.00
Sloss, Milton J... 20.00
Tomkins, Dr. Samuel S. 5.00
Van Sciver, J. B. 10.00

East Orange

Back, Mrs. Albert 5.00
Diamond, A. J... 10.00
Henly, Miss Carolyn 5.00
Herzog, Milton.. 10.00
Kohn, M. F., and family 6.00
Schindel, George J. 10.00
Schlesinger, Mrs. Alex. L. 10.00
Zugsmith, Mr. and Mrs. A. S..... 20.00

Elizabeth

Council of Jewish Women 10.00
Hyman, Isaac, & Sons 10.00
Stein, Dr. Emil.. 5.00

Hackensack

Schiff, Mrs. 5.00

Hoboken

Bernheim, Geo. B. 50.00
Morganstern, Mrs. Rosa 10.00

Irvington

Bierman, Geo. ... 10.00
Moskowitz, Isidore 10.00
Rothstein, Mr. and Mrs. Louis 10.00

---

*Life Member.
**Deceased Life Member.

Wachstein, Mr. and Mrs. Maurice A. and Mr. and Mrs. Meyer Bernstein 10.00

Jersey City

Mangel, Sol. 25.00

Lakewood

Pack, Chas. Lathrop 50.00

Lodi

Blum, Henry L.. 50.00

Long Branch

Y. W. H. A..... 10.00

Newark

Adler, Milton M.. 10.00
Apfelbaum, Mr. and Mrs. Murray 10.00
*Aronson, Louis V.
Augenblick, Mr. and Mrs. Adolph 25.00
Augenblick, Jack 40.00
Augenblick, Meyer 5.00
Bamberger, Louis 310.00
*Basch, Charles J.
Baum, Mr. and Mrs. Herman Z. 5.00
Beitman, Mr. and Mrs. Emanuel . 20.00
Berger, Joseph .. 20.00
Berla, Amzi 30.00
Bilder, N. 50.00
Cohn, Mr. and Mrs. Lawrence I. 50.00
Cohn, Saul & Joseph E. 20.00
Danzis, Dr. and Mrs. Max 20.00
Davimos, Mr. and Mrs. Harry T.. 10.00
Davis, Mortimer. 10.00
Dillenberg, Samuel S. 15.00
Donald Company 20.00
Dreyfuss, Mr. and Mrs. Emanuel . 20.00
Dreyfuss, Mr. and Mrs. Leonard.. 10.00
Elin, Mr. and Mrs. Nat 12.50
Epstein, Dr. Harry B. 55.00
Ezekiel Lodge 90, I. O. B. B..... 10.00
Feibleman, Mr. and Mrs. Jos. L. 20.00
Feist, Abram ... 5.00
Feist & Feist .. 5.00
Fenning, Herman A. 55.00
Finger, Mr. and Mrs. Wm. 10.00
*Fisch, Jos.
Fisch, Mr. and Mrs. Joseph .. 50.00
Foster, Rev. Solomon 25.00
Foster, Mrs. Solomon 5.00
*Friedman, Louis L.
Friedman, Mr. and Mrs. Louis L. 50.00
Fuld, Felix 225.00
Furst & Furst .. 10.00
Gans, Henry 50.00
Goldsmith, Mr. and Mrs. Leo.. 40.00
Goldsmith, Martin H. 5.00
*Goldsmith, Nathan.
Gordon, Morris.. 50.00
Gries, Aaron 5.00
*Groedel, Theodore.
Gross, Lewis D.. 5.00
Grossman, Mr. and Mrs. Henry H. 5.00
*Grotta, David.
Grotta, Theodore 10.00
Hammerschlag, N. 5.00
Hannoch, Herbert J. 15.00
Hart Furniture Co. 20.00
Hellman, Mrs. Amelia 50.00
Herbst, Mr. and Mrs. Morris .. 30.00
Herman, Samuel. 20.00
Herrman, Henry. 10.00
Hertz, Max 25.00
Hertz, Max, Leather Co. .. 40.00
Hess, Mr. and Mrs. Theo. 20.00
Heyman, Mr. and Mrs. Emanuel . 20.00
Hoenig, Mr. and Mrs. M. J..... 10.00
Hollander, A., & Sons 300.00
*Hollander, Albert.
*Hollander, Benj. Wm.
*Hollander, Michael.
Hollander, Sam. M. 10.00
Insel, Mr. and Mrs. Max 10.00
Jacobson, David. 100.00
Jay, Leopold ... 310.00
Jay, Theodore C. 10.00
Kamm, Louis ... 200.00
*Kaufherr, Albert H.
Kaufherr, Isadore J. 5.00
*Kaufherr, Maurice D.
Kaufman, Ferd B. 20.00
Kessler, Samuel I. 10.00
*King, Nathaniel 500.00
Kins, Mr. and Mrs. Abraham. 5.00
Kleln, Albert ... 15.00
Koch, Mr. and Mrs. Julius ... 10.00
Krich Light and Elec. Co. 10.00
Krleger, Mr. and Mrs. Louis 20.00
*Krimke, Philip.
Kruvant, Mr. and Mrs. Harry ... 20.00
Kussy, Mr. and Mrs. Herman . 25.00
Lehman, David J. 20.00
Lehman, Isidor . 10.00
Lehman, Jack H. 20.00
Lehman, Jerome. 25.00
*Lehman, Wm. E. 50.00
*Lehman, Wm. L. & Jerome.
Lewis, Bernard.. 10.00
Lewis, Mr. and Mrs. Bernard.. 20.00
*Lewis, Israel.
Lichtman, J., & Son 10.00
Lindeman & Co. 50.00
Lindeman, Philip 10.00
Lippman, Louis. 30.00
*Lissner, A.
*Lissner, B.
Lissner Bros. ... 60.00
*Lissner, Leo N.. 10.00
Litwin, Mr. and Mrs. David M. 25.00
Liveright, Frank I. 10.00
Loewenberg, Mr. and Mrs. Sig.. 10.00
Lowenstein, Emanuel 25.00
Lowy & Lowy... 40.00
Manshel, Mr. and Mrs. Charles .. 10.00
Marx, Dr. Max.. 5.00
Marx, Mr. and Mrs. Meier 5.00
Maybaum, Charles 5.00
Mayer, Adolf ... 25.00
Mayer, Benjamin 5.00
Mendel, Wm. ... 5.00
Mendel, Mr. and Mrs. Wm. 40.00
Mendel & Weinberg 10.00
Metzger, Abraham 20.00
*Meyer, Aaron.
Meyer, Mr. and Mrs. Emanuel. 10.00
Meyer, Mr. and Mrs. Jack F... 5.00
Meyer, Mr. and Mrs. Jack H... 15.00
Meyer, Jacob ... 20.00
Meyer, Leopold.. 300.00
Meyer, Mr. and Mrs. Maurice .. 100.00
*Miller, Bernard.
Miller, Morris .. 50.00
Muehlfelder, Arthur 10.00
Myers, Mr. and Mrs. Arthur L. 10.00
Myers, Mr. and Chas. M..... 20.00
Myers, Mr. and Mrs. Louis, Jr. 10.00
Myers, Wm. L. .. 5.00
Newark Bridge Club 50.00
Newark Milk Co. 150.00
Newman, Jacob L. 10.00
*Phillips, Arthur.
Plaut, Louis 10.00
Plaut, Mr. and Mrs. Louis 300.00
Plaut, Moses 5.00
*Rachlin, Morris.
Reich, Dr. A. L. 10.00
Rich, Leopold .. 5.00
Rich, Wm. S. ... 10.00

*Life Member.

Rich, Wm. S., & Son 50.00
*Roth, Isaac.
Rouchbach-Goldsmith Co. 60.00
Rubens, Chas. C.. 10.00
Sacks, Louis and David L. 50.00
Salzman, Nathan. 5.00
Salzman, Mr. and Mrs. Nathan .. 5.00
Scheck Advertising Agency ... 5.00
Scheck, Morris and Julius 50.00
Schlesinger, Mr. and Mrs. Alex. L. 20.00
*Schlesinger, Louis.
Schlesinger, Morris S. 5.00
Schloss, Jacob L. 20.00
Schnuerer, Alfred 10.00
Schwartz, Louis C. 60.00
*Schwarz & Son.. 50.00
Schwarz, Mr. and Mrs. Samuel .. 10.00
Sharff, Morris .. 40.00
Sichel, Mr. and Mrs. Moses 25.00
Siegel, Henry ... 20.00
Simon, Mr. and Mrs. M. 50.00
Sommer, Harry F. 25.00
*Sommer, Wm. M.
Stahl, Simon 5.00
Stein, Julius 5.00
Stein, Leo 55.00
Steiner, Herman. 5.00
*Steiner, Mrs. Joseph.
Steinhardt Leather Co. ... 40.00
Straus, David Co. 20.00
**Straus, Isaac T.
Sugarman, Jos. J. 5.00
Uhry, Emil 5.00
Unger, Mr. and Mrs. Milton M. 15.00
*Weingarten, Levi.
Weingarten, Oscar L. 100.00

New Brunswick

Bruskin, Philip H. 10.00
Jelin, Abraham. 10.00
Levin, Saml. L... 25.00

Oceanport

Meyer, Jerold H. 10.00

Orange

Brentano, Mrs. Simon ... 10.00
Congregation Sharey Tefilo . 200.00
Kridel, George .. 25.00
Roth & Co., Inc.. 10.00
*Roth, Jacob.
Roth, Moses 75.00

Paterson

Aronsohn, Saml. J. 50.00
Bloom, Edward.. 50.00
Gold, George 10.00
Gordon, David .. 5.00
Greenberg, Ben.. 5.00
Holzman Silk Mfg. Co. 5.00
Klenert, Abram.. 5.00
Levine & Greenspan 5.00
Mikola, Gustave . 10.00
Rogowski, M. L.. 5.00
Rosen, Jacob ... 20.00
Siff, Samuel 20.00
Simon & Cohn ... 5.00
Spitz, Louis 50.00

Perth Amboy

Wurtzel, Max ... 10.00

Phillipsburg

Bugen, Jacob ... 25.00
Friedland, H. ... 10.00
Klein, L. 10.00
Krauss, Dr. Emery 10.00
Levin, Philip, & Son 5.00
Malos, Louis 5.00
Nie, Alice E..... 5.00
Rosenfeld, Julius 10.00
Zilberfarb, I. ... 5.00

Plainfield

Bronston, B. E... 25.00
Dreier, Harry .. 40.00
Gorkin, B. 5.00
Heyman, Robert. 5.00
Newcorn, William 10.00
Sacher, Kaspar . 10.00
Schneller, Julius. 10.00
Schwartz, J. J... 25.00
Schwed, Herman. 10.00
Slonim, Leo 10.00
Tepper Bros. 50.00
Tepper, M. and A. 50.00
Yood, R. 10.00

Red Bank

Straus, Chas. K.. 10.00

Riverside

Pollack, S. F.... 5.00

Somerville

Hellman, Israel . 5.00
Mack, Mrs. Louise C. 10.00
Schwed, Chas. .. 5.00

South Orange

Roth, Isaac 50.00
Roth, Jacob 50.00
Siegel, Mr. and Mrs. Abe 10.00

Trenton

Block, S. R. 5.00
Eisner, Leo 30.00
Fuld, Jonas A... 10.00
Gillinsky, M. ... 5.00
Goldberg, Isaac . 10.00
Green, Hyman .. 5.00
Haveson, Harry. 10.00
Julian, Dr. Wm. 5.00
Kaplan, David .. 5.00
Kaufman, S. E... 5.00
Koplin, Dr. N. H. 5.00
Leventhal, N. ... 5.00
Leventhal, N., & Co. 5.00
Mandel, J. 5.00
Rednor, Isidor C. 10.00
Rudner, Louis .. 5.00
Schafer, Julius . 6.00
Trenton Shirt Mfg. Co. 10.00
Wirtshafter, H. . 5.00
Wirtshafter, Henry, & Sons 10.00
Wolf, Mr. and Mrs. Robt. 20.00

Union Hill

No. Hudson Section C. J. W... 5.00

Vineland

Joseph Bros. ... 25.00

Warrenville

Hofheimer, Mr. and Mrs. Arthur 10.00

Washington

Cohen's Sons, H. A. 10.00
Solamon, L. 5.00

West End

Gallagher, L. J.. 600.00
Housman, Clarence J. ... 100.00

NEW MEXICO

Albuquerque

Ilfeld, Louis 10.00
Nordhaus, Max . 25.00
Schweizer, Herman 10.00

Clayton

Isaacs, Robt. W. 5.00

Las Vegas

Ilfeld, Charles .. 10.00

NEW YORK

Albany

Barnet, Wm. 25.00
Blatner, Jacob M. 5.00
Blatner, M. H... 5.00
Blatner, S. H. ... 5.00
Brenner, Louis .. 10.00
Cong. Beth Emeth 25.00
Council of Jewish Women 5.00
De Beer, Mr. and Mrs. Jacob 10.00
Ferber, Ellis ... 10.00
Fleishman, I. S.. 5.00
Gideon Lodge 140, I. O. B. B..... 5.00
Hess, Mr. 5.00
Hyman, Edward 5.00
Larner, A., & Son 5.00
Larner, Saml. H. 6.00
Levison, I. N.... 5.00
Levison, Milton F. 5.00
Mandelbaum, Mrs. Myer J. 5.00
Mann Bros. 5.00
Mann, Mr. and Mrs. Chas. 10.00
Mann, Milton ... 5.00
May, Chas. S..... 5.00
Mendel, Max 5.00
Mendleson, Ira .. 5.00
Mendleson, Leon. 10.00
Miller Bros. 5.00
Muhlfelder, Jonas 5.00
Muhlfelder & Illch 10.00

*Life Member.
**Deceased Life Member.

Neuman, Dr. Leo H. 5.00
Oppenheim, G. L. 5.00
Oppenheim, Louis W. 5.00
Oppenheim, Wm. L. 5.00
Paris Store 10.00
*Rosendale, Hon. S. W.
Sonnenfeld, Sam T. 5.00
Sporborg, Mr. and Mrs. Alfred J.. 10.00
Sporborg, Mrs. Henry J. 5.00
Stern, Chas. M... 5.00
Thanhauser, Mrs. B. H. 10.00
Waldman Bros. . 10.00
Weil, Edward ... 5.00

Amsterdam

Behr, O. M. and S. M..... 5.00
Holzheimer, Solomon 10.00
Salmon, Carl S.. 5.00

Auburn

Marshall, L. 5.00

Binghamton

Rosenthal, S. C.. 5.00

Brooklyn

Blum, Edw. C.... 10.00
DeVos, A. R..... 10.00
Feldman, Herman 5.00
Green, Mrs. B. F. 10.00
Janowitch, J. H.. 5.00
Joachim, B. 25.00
*Kalvin, Mrs. Henry M.
Kammenstein, M. 50.00
Kaufman, Mrs. A. Sara 10.00
Keller, Sidney A. 5.00
Kutz, Mrs. Jennie (Bequest) 5,000.00
Ladies' Hebrew Benev. Socy. of Greenpoint 10.00
Meyer, Jos. H., Bros. 60.00
*Reiner, Julius.
Rosenberg, Seymour 15.00
Schuster, Mrs. S. J. 5.00
Solomon, Miss Camille 5.00
Soss, Saml. 10.00
Trounstine, Lewis J. 25.00
Tuholsky, D. ... 10.00
Waitzfelder, A. S. 15.00
Weil, S., & Co... 50.00
Werbelovsky, Abraham 10.00

Buffalo

Berger, L. L..... 20.00
Epstein, Henry . 60.00
Fleischmann, Simon 10.00
Harris, Samuel J. 20.00
*Hofeller, Theodore.
*Hofeller, Mrs. Theodore.
Jewish Federation for Social Service 500.00
*Joseph, J. G.
Kline, Mrs. Josephine 10.00
*Warner, Eugene.
Wile, Herman .. 20.00
*Winkler, Mrs. R.S.

Croton-on-Hudson

Rosen, Jos. A.... 10.00

Delhi

Stern, Aaron 5.00

Eggertsville

Wagner, Mrs. Eugene 10.00

Elmira

Bernstein Bros. . 15.00
Friendly, M. H... 5.00
Friendly, Mrs. Sarah G. (Bequest) 500.00
Friendly, S. H... 5.00
Goldstein, H. ... 5.00
Lande, Dr. Abraham 5.00
Radin, Henry J.. 5.00
Radin, Mrs. Henry J. 5.00
Rosenbaum, H. L. 5.00
Sammet, J. Barney 5.00
Tepper Bros. ... 10.00

Far Rockaway

Herrman, Mrs. J. D. 5.00
Salit, Michael ... 5.00
Strauss, Mrs. Martin 10.00

Glen Falls

McCreery, B. ... 60.00

Gloversville

Aaron, Albert ... 15.00
Bachner, Joseph. 10.00
Council of Jewish Women 5.00
Elite Glove Co... 10.00
Horwitz & Arbib 15.00
Karch, Michael . 5.00
Kennedy, Dr. M. 5.00
Ken-Wel Sporting Goods Co. 5.00
Lebenheim, F. W. 15.00
Littauer, Lucius N. 100.00
Louis, Harry J.. 50.00
Mendel, J. W.... 15.00
Milstein, S. H... 5.00
*Moses, Joseph.
Moses, Ralph A. 10.00
Nelson, A. 5.00
*Rothschild, Samuel 100.00
*Rothschild, Mrs. Samuel.
Sanger, N. 5.00
Shine, M. 5.00

Greenport, L. I.

Levine Bros. 5.00

Herkimer

Schermer, Benj.. 5.00
Schermer, Mrs. Louis 5.00

Johnstown

Denkert, M. 10.00
Feldman, M., & Son 5.00
Galinsky, B. 5.00
Rosenthal, Albert 15.00

Mt. Vernon

Mann, Leon 10.00
Robison, Gerson. 10.00
Trivers, Ted 10.00

Newburgh

Samuels, Sig and Max 5.00
United Jewish Charities 50.00

New Rochelle

Amdur, N. W. .. 5.00
Bronner, Mrs. Henry 10.00
Drey, Mrs. Lizzie H. 5.00
*Grant, Adolph... 200.00
*Ladenburger, Mrs. Theo.

New York City

**Abraham, A.
Abrams Costume Co. 60.00
Abramson, Cohen & Co. 60.00
Adam, Hugo S... 50.00
Addison, Michael 60.00
Adelson, Abe N.. 50.00
Adelson, Abe N., Inc. 60.00
Adelson, Milton. 60.00
Adler's Sons, Chas. 20.00
Adler, Jake S. .. 6.00
Adler, J. C., & Bros. 20.00
Adler, Jerome C. 25.00
Adler, Max 10.00
Adler, Paul 110.00
Alexander, A. ... 5.00
Alexander, Joseph 25.00
Alexander, Lawrence L. .. 10.00
Alexander, Leo. 5.00
Alexander, Lester J. 25.00
Alexander, Morris G. 60.00
Allmayer, E. ... 5.00
Alpert, Adolph . 10.00
Alpren, Louis .. 60.00
Alsberg, Wm. ... 25.00
Altschul, C. 100.00
Altschul, Miss Hilda 100.00
American Art Bag Co., Inc... 60.00
Amsterdam, Inc. 160.00
Anathan & Co. .. 60.00
Anonymous 18.00
Ansorge, Martin C. 25.00
Appel, Alexander 25.00
Armstrong, Paul 5.00
Arnold, Nathan A., & Rosa, in memory of, by their daughters 20.00

---

*Life Member.
**Deceased Life Member.

Arnold, Oscar M. 10.00
Arnold, Walter C. 60.00
Arnstein, Albert H. 25.00
Arnstein, S. A... 100.00
Ascher, Simon .. 100.00
Aschner, Paul W. 5.00
Augstein, Minnie 50.00
Bach, Phil M.... 60.00
Badger, Wm. A., & Co., Inc. ... 180.00
Bamberger, Harry 100.00
*Bamberger, Wm.
Barnett, Ben. & Bro., Inc. 60.00
Baron de Hirsch Fund 15,000.00
Barsa, A., & Bro. 60.00
Bassel, Chas. ... 25.00
Bathia Lodge No. 10, U. O. T. S. 5.00
Baumgart, I. ... 25.00
Bayer, Samuel .. 10.00
Beaumont, Commodore L. D... 25.00
Becker, Chas. ... 10.00
Beer, Mrs. Sophia 10.00
Beller, Mr. and Mrs. A. 35.00
Bellin, H. D. 120.00
Benjamin, Eugene S. 10.00
Berkman, Mr. .. 60.00
Berman, Louis K. 25.00
Bernard, Mrs. Bertram 10.00
Bernhard, Albert H. 60.00
Bernheim, Isaac J. 5.00
Bernheimer, Alfred G. 25.00
Bernheimer, G. A., Co., Inc. .. 10.00
*Bernheimer, Miss Rosie.
Bernstein, David 65.00
Bernstein, I. H... 10.00
Bernstein, Joseph 25.00
Bernstein, Leicester T. .. 25.00
Bernstein, Max . 25.00
Bernstein, Mortimer B. 25.00
Berstein, P. 60.00
Biderman, B. ... 60.00
Bier, Mrs. Sylvan 10.00
Bijur, Nathan ... 10.00
Bildersee, Miss Adele 5.00
Billwiller Bros. . 10.00
Biltwell Brassier Co., Inc. 10.00
Bing, Mr. and Mrs. A. M. ... 10.00
Bleecker, Miles L. 12.50
Blitzer, M. D.... 5.00
Bloch, Freres, Inc. 60.00
Bloch, Leon 25.00
Block, Herman W. 25.00
Block, Mrs. I.... 20.00
Block, Isaac 25.00
Block, Max 10.00
Block, Paul 500.00
Bloomingdale, Mrs. J. B. 10.00
Blum, Mrs. Joseph 10.00
Blum, W. Robert 60.00
Blume, A. L..... 10.00
Blume, Joseph S. 50.00
Blumenhtal, B., & Co. 50.00
*Blumenthal, Geo.
Blumenthal H. Walter 100.00
Blumgart, Mr. and Mrs. Louis 5.00
Boas, Percy E. .. 10.00
Bodenheimer, Henry 50.00
Bodenstein-Schlesinger Co., Inc. 60.00
Boland, J. P. ... 60.00
Bookstaver, J. D. 60.00
Borgenicht & Sons Co., Inc... 10.00
Bowsky, Louis . 5.00
Brand, Albert R. 60.00
Breitenbach, J. M. 60.00
Brenner, Joseph G. 60.00
Brenner, Sol. M. 15.00
Brettauer, Mrs. Joseph 10.00
Briggen, S. S..... 25.00
Broderick & Nearey 10.00
Brown, Frederick 120.00
Buchman, Julius. 125.00
*Budge, Henry.
Buerger, Dr. Leo 100.00
Bugbee & Niles.. 60.00
Burkan, Nathan . 50.00
Burgauer, Samuel 10.00
Burstein, Chas., & Bros. 60.00
Butler, H. H..... 60.00
Buttenwieser, Jos. L. 10.00
Campe Corporation 100.00
Campe, Emanuel N. 5.00
Carns, Wm. L... 25.00
Cassidy, Samuel B. 100.00
Charity Chest of the Fur Industry 343.33
Centennial Lodge No. 763, F. & A. M. 25.00
Chinitz, A. 60.00
Coeplof, Maxwell 120.00
Cohen, Aaron ... 60.00
*Cohen, Elias A... 220.00
Cohen, H. A. 60.00
Cohen, Harry H. 25.00
Cohen, James ... 25.00
Cohen, Jos. H. .. 25.00
Cohen, Julius Henry 10.00
Cohen, Louis H.. 60.00
Cohen, Max 60.00
Cohen, Max 10.00
Cohen, Norman M. 100.00
Cohn, Abe 50.00
Cohn, Jos., & Son 250.00
Cohn & Kaplan . 60.00
Combier & Co. .. 60.00
Cone Exp. and Com. Co. 25.00
Congregation Rodeph Sholom 25.00
Conheim, Hermann 10.00
Conne, Philip A.. 250.00
Cook, Mrs. Alfred A. 250.00
Corticelli Silk Co. 60.00
Cowen, Joshua L. 10.00
*Cowen, Moses.
Crowley, Timothy F. 10.00
Curiel, H. 20.00
Czaki, F. W. 50.00
Dannenbaum, Chas. 105.00
Dannenberg, S. J. 10.00
Daub, M. J..... 25.00
Davidson, N. 60.00
Davies, J. Clarence 25.00
Davis, G. Richard 100.00
Davis, H. B. 25.00
De Boer, David H. 5.00
De Bovoise, Chas. R. 60.00
De'Garcy Co., Inc. 25.00
Deitsch, Wersba & Co., Inc. 60.00
Delle Donne, John 60.00
De Marinis & Lorie 60.00
Demuth, Leopold 10.00
Diamond, Milton 5.00
Dietz, Sol. 60.00
Dimond, Oppenheimer & Kutner, Inc. 60.00
Dix, Henry A. .. 60.00
Dreyfus, Edwin J. 200.00
Dreyfuss, Mrs. Ludwig 10.00
Drezwell Co., Inc. 5.00
Dribben, Saul F. 70.00
Drucker, Geo. W. 25.00
Dryfoos, Otto E. 25.00
Dunner, A. 60.00
Eckhardt, Ph., & Co., Inc. 60.00
Eckstein, Albert & Co., Inc..... 200.00
Eckstein, Henry J. 10.00
Edell, Mr. 60.00
Edelstein, Albert 60.00
Edelstein, S. M... 5.00
Ehrmann, Mrs. Ernst 10.00
Eichberg, Benj. . 250.00
Einstein, I. D.... 10.00
Einstein, Julius . 10.00
Eiseman, Samuel 60.00
Eiseman, Mrs. Sam 10.00
Eisenback, Harry 25.00
Eisenback, Robert L. 10.00
Eisner, Jesse A.. 10.00
Elize, Mme., Inc. 60.00
Ellis, John E.... 240.00
Elsass, Otto 20.00
Enelow, H. G. .. 50.00
Englander, Max. 60.00
Epstein, I. 25.00
Epstein Underwear Co. 60.00
Erlanger. Abraham 33,100.00
Erlanger, Chas...1,375.00
Erlanger, Felix M. 10.00
Erlanger, Milton S. 347.50

*Life Member.

Erlanger, Sidney B.	25.00
Erlanger, Sidney C.	985.00
Estricher, Henry	5.00
Ettinger, Dr. Nat.	10.00
Faber & Hein	25.00
Fechheimer, A.	10.00
Feichheimer, Chas.	35.00
Feist, Felix F.	25.00
Feist, Seymour	10.00
Fellerman, Jack.	60.00
Felsenheld, E.	10.00
Finger, J. S.	60.00
Fischel, Mortimer	10.00
Fischl, Jacob	20.00
Fisher, Henry	5.00
Fleishman, Marco	10.00
Floersheimer, Herman	100.00
Flobert Co.	60.00
Forchheimer, Henry	25.00
Frances Negligee Corp.	30.00
Franco Corset Co.	25.00
Frank Bros.	5.00
Frank, Lou	25.00
Frank, Milton L.	25.00
Frank, Mrs. Robert M.	25.00
Frankel, D. J.	5.00
Frankel, Lee K.	50.00
Frankel, Mandel.	10.00
Frankfeld, Mrs. Mildred	10.00
Friedlander, Arnold	10.00
Friedman, Mr. and Mrs. Herman	100.00
Friedman, Hyman	60.00
Friedman, Max	25.00
Friedman, Morris	10.00
Friedman, S.	60.00
Friedman, Sol	510.00
Friedman & Krieger	10.00
Fuerst, Joseph	10.00
Fuerst, W. F.	5.00
Fulton Leather Goods Co., Inc.	60.00
Gainsburg, I.	85.00
Gaisman, H. J.	100.00
Gans, Milton H.	15.00
Gans, Howard S.	35.00
Garfinkel & Ritter	60.00
Garfunkel, B. J.	60.00
Gevirtz, A.	60.00
Gimbel, Fred A.	100.00
Gimbel, Lee Adam	200.00
Gitterman, A. N.	135.00
Gittler, Adolph	60.00
Glaser, Abraham	10.00
Glazier, Henry S.	325.00
Goetz, Miss Florence	25.00
Goetz, Joseph	110.00
Gold, Louis	5.00
Goldberg, Mrs. J. D.	10.00
Goldberg, Monroe S.	60.00
Goldburg, Arthur G.	200.00
Goldenblum, Wm. & Co., Inc.	100.00
Golding, Samuel H.	60.00
Goldman, Herman	60.00
Goldman, Manfred	50.00
Goldman, William	100.00
Goldsmith, Edwin	100.00
Goldsmith, Frederick	10.00
Goldsmith, Hugo	110.00
Goldsmith, Jas. A.	50.00
Goldsmith, Nat	60.00
Goldstein, Jonah J.	60.00
Goodhart, Howard L.	15.00
*Goodhart, Philip J.	
Goodman, Bertram, J., Inc.	25.00
Goodman, Edwin	10.00
Goodman, Eugene W.	25.00
Goodman, Maurice	145.00
Goodman, N.	5.00
Goodman, Wm.	15.00
Gordon & Schuval	60.00
Gotham Undergarment Corp.	20.00
Gottheil, Mrs. Paul	110.00
Greenbaum Bros. & Co.	60.00
Greenebaum, E.	60.00
Grisman, Reuben	25.00
Grosberg, J.	1,000.00
Grossman, Emil.	5.00
Grossman, I., & Son	60.00
Grossman, Rev. Dr. Rudolph	5.00
Grotta, Fred D.	10.00
Grotta, James L.	10.00
Gruber, Murray	60.00
Guggenheim, Harry F.	50.00
*Guggenheim, Murry	100.00
Guggenheim, S. R.	10,800.00
*Guggenheim, Wm.	25.00
Guggenheimer, Clarence M.	110.00
Guinzburg, Col. and Mrs. H. A.	100.00
Guinzburg, Mrs. H. A.	100.00
Guinzburg, Miss Lillie	10.00
Guinzburg, Richard A.	60.00
Guinzburg, Victor	100.00
Guinzburg, Mrs. Victor	25.00
Guiterman, P. L.	20.00
Gutman, Abraham L.	10.00
Gutman, Monroe C.	85.00
Gutman, William	10.00
Haas, Albert	60.00
Haas, Louis	60.00
Hadassah Lodge No. 8, U. O. T. S.	5.00
Hahn, Alfred	25.00
Hahn, Isidor	25.00
Harding, Philip A.	60.00
Harris, Alan L.	25.00
Hartmann Trunk Co.	60.00
Harwood, Wallace W.	40.00
Hatter's Fur Exchange, Inc.	25.00
Haupt, Ira	60.00
**Hays, Daniel P.	
Hays, Edwin D.	25.00
Hecht & Co.	60.00
Hecht, Meyer	10.00
Heckheimer, Henry	60.00
Hefter, David	60.00
Heim, S. W.	25.00
*Heinsheimer, Alfred M.	
Helier, David	60.00
Heller Co.	60.00
Heller, Geo. W., Inc.	50.00
Heller, Mr. and Mrs. Isaac S.	100.00
Heller, Sol	10.00
Hendricks, Mrs. Chas.	10 00
Hendricks, Mrs. Edgar	25.00
Herbst, A. W.	60.00
Herff, Jesse	60.00
Herkimer, Berthold S.	15.00
Herman, Alexander	100.00
*Herman, Ferdinand.	
Herman, Wm.	25.00
Hersch, Albert M.	25.00
Herstein, David, Co.	60.00
Herz, F. H.	10.00
Hilder, Moritz	100.00
Hilson, Edwin I.	10.00
Hirsch, Adolf	5.00
Hirsch, Joseph	10.00
Hirsch, Lee	10.00
Hirsch, Morris J.	10.00
Hirschberg, Henry, Inc.	60.00
Hirsh, Louis	5.00
Hochster, Albert	5.00
Hofheimer, Lester	120.00
**Hofheimer, Nathan.	
Holstein, M. G.	25.00
Holzman, A.	25.00
Holzman, Ascher	10.00
Holzman, S. L.	35.00
Horn Bros., Inc.	100.00
Hornthal, Mrs. Sarah	10.00
Horowitz, Louis J.	60.00
Huchberger, Mrs. J.	5.00
Husch, Herman	5.00
Hut, Rudolph	60.00
Hutzler, Morton D.	25.00
Hyman Bros. & Co.	25.00
*Hyman, D. M.	
Ikelheimer, Emanuel, children of	15.00

*Life Member.
**Deceased Life Member.

Ikelheimer, Miss Ida 5.00
Innovation Ingenuities, Inc.. 60.00
International Tray Co. 5.00
Isaac, Robert ... 25.00
Isaacs, I. 60.00
Isaacs, Philip ... 5.00
Isaacs, Stanley M. 50.00
Israel, Elias 60.00
Ittelson, Henry . 105.00
Jacobs, Miss Eva 15.00
Jacobs, Everett & Randolph 300.00
Jacobs, I., Randolph & Co.... 20.00
Jacobs, Miss Josephine 10.00
Jacobs, William. 60.00
Jacobson, S. 60.00
Jacoby, H. Murray 10.00
Jaffee, Charles D. 50.00
Jaffee, Louis J. . 10.00
Janowitz, Julius. 125.00
Joseph, Miss Beatrice I. 10.00
Kalter, Max 60.00
Kamm, Wm. W. 60.00
Kannengiesser & Karger 10.00
Kanrich Brothers 25.00
Kaplan Bros. ... 25.00
Kase-Quinby Rubber Co. ... 60.00
Katz, A. R. 25.00
*Katz, Eugene ... 31.00
Katzenberg, Milton 10.00
Kaufman, Carl .. 10.00
Kaufman, Henry H. 10.00
**Kaufmann, B.
Kaufmann, Mrs. Baruch 25.00
Kaufmann, George A. 60.00
Kaufmann, Herbert M. 525.00
Kaufmann, Julius 10.00
**Kayser, Julius.
K. & E. Blouse Co. 60.00
Kitzinger, Harry 180.00
Kitzinger, Manny 60.00
Klee, Leon 50.00
Klee, Simon J. .. 50.00
Klee, Walter S... 25.00
Klein, Mrs. I. H. 5.00
Klein, Mr. and Mrs. Milton M. 10.00
Klein, Sidney .. 5.00
Klein, William .. 10.00
Kline, B. J. 25.00
Kline, Eugene B. 10.00
Kline, Samuel .. 20.00
Klingenberg, Louis A. 60.00
Klingenstein, Mr. and Mrs. Chas. 10.00
Klingenstein, Chas. 200.00
Klingenstein, Mrs. Chas. 200.00
Klugman, Julius. 80.00
Klugman, Julius, Sons 20.00
Knopf, Samuel . 5.00
Kohler, Max J... 25.00
Kohn, Miss Lucile 10.00
Kohn, Sol. 15.00
Kohnstamm, Edward 275.00
Kohnstamm, Joseph 275.00
Kohnstamm, L. S. 20.00
Kops, Max 85.00
Korn, Peter 25.00
Kraft, E. H. 60.00
Krashes, David . 25.00
Krause, Lou 60.00
*Krauskopf, Mary G.
Krieger, Louis .. 5.00
Kristal, Max, and J. Bernstein .. 50.00
Krussman, Leo. F. 60.00
Kugelman, Julius G. 100.00
Kuhn, Arthur K. 100.00
Ladzin & Weinberg, Inc. 25.00
Lambert, Victor C. 10.00
Lamport, Mr. and Mrs. S. C. 525.00
Lande & Miskend 60.00
Landeck, Walter V. 5.00
Lane, Charles J. 60.00
Landman, Isaac . 5.00
Lang, Annette Crystal 5.00
Lasky's, Inc. 30.00
Lauer, Hon. Edgar J. 10.00
Lauer, Wm. E. .. 60.00
Lauterstein, Mrs. Leon 5.00
La Valle and Lo Presti 50.00
Lax, J. W. 100.00
Lazarus-Meyer Co., Inc. 120.00
Lebach, Mrs. Stuart J. 5.00
Lebair, Harold A. 100.00
Leblang, Joseph. 600.00
Lederer, Richard M. 10.00
Legg, Geo., & Sons 10.00
Lehman, Allan S. 10.00
Lehman, Mr. and Mrs. Arthur.... 50.00
Lehman, Harold M. 50.00
Lehman, Herbert H. 1,700.00
Lehman, Hon. Irving 25.00
**Lehman, Meyer H.
Lenkowsky, Hyman 60.00
Lenkowsky, Louis 60.00
Leon, Henry 110.00
*Leon, Maurice.
Lese, Jos. J..... 100.00
Levay & Bros.... 10.00
Levene, J. N., Inc. 60.00
Leventritt, Hon. David 10.00
Levi, Emil S. ... 5.00
Levi, Simson & Co. 25.00
Levin, Jos., & Co., Inc. 60.00
Levis, Carl 60.00
Levy, Ben C. 60.00
Levy, Ephraim B. 5.00
Levy, Ernest 110.00
Levy, Felix H. .. 60.00
Levy, Herman .. 60.00
Levy, Milton J... 60.00
Levy, Samuel ... 60.00
Lewenberg, Leo 25.00
*Lewisohn, Adolph 75.00
Lewisohn, Sam A. 25.00
Libman, Dr. E... 100.00
Lichtenstein, J. H. 10.00
Liebmann, Chas.. 5.00
Liebovitz, E. J... 25.00
Light & Schlesinger ... 60.00
Lindau, Arthur . 5.00
Lipke, A. 60.00
*Lipper, Arthur . 125.00
Lipper, Mrs. Arthur 15.00
Lippman, L. J... 5.00
Loewenstein, Herman 10.00
Long, Louis 20.00
Lorsch, Henry .. 35.00
*Louchheim, Harry F. 395.00
Louchheim, Mrs. H. F. 25.00
Love, Joseph, Inc. 10.00
Lowenstein, A. L. 100.00
Lowenstein, Benj. 20.00
Lowenstein, Leon 240.00
Lowenthal, Sidney 50.00
Lubell, Morris M. 60.00
Ludewig, Frederick, & Co. 60.00
Ludwig, Jesse J. 25.00
Lurie Co., Inc... 60.00
Lurie, Herman I. 100.00
Lurie, Mr. and Mrs. M. 15.00
Lustbader, Samuel, Jr. ... 25.00
Lustberg, Morris 25.00
Maas, C. Louis . 100.00
Mack, Fred A... 10.00
**Mack, Jacob W.
Mack, Marc H... 10.00
Majestic Leather Goods, Co., Inc. 60.00
Mangone, Philip. 120.00
Manhattan-Washington Lodge No. 191, I. O. B. B. 10.00
Marcus, Bernard K. 250.00
Marcus, H. 60.00
Mr. and Mrs. A. J. 150.00
Marcuse, A. J. .. 5.00
Margolin, H., & Co., Inc. 30.00
Marks, Lawrence H. 60.00
Marks, Sigmund 10.00
*Marshall, Louis.. 100.00
Marx, Arthur ... 25.00

*Life Member.
**Deceased Life Member.

Mayer, Bernhard 25.00
Mayer, B. W..... 100.00
*Mayer, Chas. 10.00
Mayer, Edward L., Co., Inc.... 60.00
Mayer, Josh. W.. 15.00
Mayer, Laurance. 60.00
Mayer, Mrs. Max W. 25.00
Mayer, Max W... 10.00
Mayer, Milton .. 25.00
Mayer, S. W..... 10.00
Mayper, Henry M. 10.00
McCabe & Schoenholz 60.00
McMullen, J. R.. 120.00
Meinhard, Morton H. 10.00
Meirowitz, Dr. Philip 35.00
Mendelsohn, Alfred I. 10.00
Mendelsohn, Sigmund 110.00
Mendelson, Percy 60.00
Mendleson, Jerome 25.00
Menke, William . 60.00
Mesaros, G., Co.. 10.00
Messing, Louis N. 25.00
Metzler, Mrs. Daisy 5.00
Meyer, D. F..... 10.00
Meyer, Harrison D. 20.00
Meyer, Mrs. Jonas 5.00
*Meyer, Wm.
Meyers, D. F. ... 50.00
Meyers, Harry .. 25.00
Meyers, Seligman A. 25.00
Meyerson, L. G.. 60.00
Milius, Mrs. Hattie 100.00
Milius, Lester .. 25.00
Miller, Frank K. 60.00
Miller, Julius ... 60.00
Miller, Dr. Louis 25.00
Miller, Nathan J. 25.00
*Millhiser, Mrs. Clarence 425.00
Mills, Harry 60.00
Milstein & Grad. 60.00
Mink, Isadore .. 10.00
Mintz, Aaron ... 60.00
Mirken & Margolin 60.00
Mishkind, Isidor. 5.00
Mondschein, Morris 25.00
Mordecai, Benjamin 1,000.00
*Morganstern, Albert G.
Morgenthau, Henry 25.00
Morgenthau, Mr. and Mrs. Mengo L. 300.00
Morrison's, Inc. . 20.00
Morrison, I. D... 5.00
Morrison, I. S... 15.00
Moses, D. K..... 10.00
Moses, Mrs. E... 5.00
Mosheim, Albert. 60.00
Moss, Paul 25.00

Mount Sinai Lodge No. 2, I. O. B. B. 10.00
Myers, Julius ... 12.50
Nathan, Alfred . 500.00
Nathan, Alfred, Jr. 160.00
Nathan, Mrs. Fred 100.00
Natures Rival Co. 50.00
Naumburg, George W. 100.00
Naumburg, Walter W. 100.00
Nelson, Julius .. 60.00
Nessler, Robert P. 50.00
Newburger, Alfred H. 10.00
Newgass, E. 10.00
Newhoff, Lee ... 75.00
Newman, Henry & Samuel 25.00
Newman, Jacob J. 125.00
Newman, J. K... 200.00
Newman, Louis . 60.00
Newmark, Herman 10.00
Niven, John B.... 25.00
Norden, Jacob A. 25.00
Nordlinger, Emil S. 10.00
Nusbaum, D., & Co. 60.00
Nusbaum, David. 85.00
Oakes, Geo. W. Ochs 50.00
Obendorf, David 100.00
Ochs, Adolph S..1,000.00
Ochs, Mrs. Adolph S. 25.00
Ollesheimer, Henry 25.00
Olsa, Mrs. Victor 5.00
Oppenheimer, David E. 25.00
Oppenheimer, H. 25.00
Oppenheimer, L. D. 60.00
Oppenheimer, Z. H. 10.00
Opper, E. M. 10.00
Osserman, Simon 200.00
Ottenberg, B. A. 25.00
Pattullo, Inc. ... 60.00
Peck, Carl E. ... 25.00
Peierls, Siegfried 110.00
Peltz, Bohrman, Frank, Inc. ... 60.00
Perlmutter-Mittleman & Co. 10.00
Peyser, Sol 10.00
Peyser, Theo. A. 25.00
Pfeiffer, G. A.... 60.00
Pforzheimer, Walter 25.00
Phillips, Max ... 100.00
Plough, S. Harby 25.00
Poirette Corset Co. 25.00
Pokress, Louis .. 60.00
Pollak, Chas. N.. 10.00
Pollak, Mrs. Harriet M. 5.00
Polstein, Jos. ... 10.00
Pool, Rev. D. de Sola 25.00
Posner, Louis S.. 35.00
Post, Samuel, Inc. 60.00
Prager, L. 60.00

Prashker, Sohn, & Co. 10.00
Price, Victor ... 35.00
Prince, J. 50.00
Rains, S. E. 100.00
Raisler, Samuel . 50.00
Ratner, Richard I. 60.00
Ravenswood Paper Mill Co. 60.00
Rawak, George .. 60.00
Regensburg, Bellet 60.00
Reis, Isidor 5.00
Reis, Robert & Co. 100.00
Reiss, Henry ... 10.00
Reiter, Leon M... 10.00
Rentner, Harry, Inc. 120.00
Rentner, Maurice 60.00
Rich, Michael P. 100.00
Richmond, Maurice 10.00
Richold, A. L.... 60.00
Richtmyer, A. R. 60.00
Roessel, Louis & Co., Inc. 60.00
Rogers, M. H. .. 5.00
Rogosin, I. 60.00
Rolland, Paul ... 10.00
Rose, Bernard J. 25.00
Rosen Bros. 5.00
Rosenau, Sidney R. 100.00
Rosenbaum, Arthur A. 10.00
Rosenbaum, Mrs. H. L. 5.00
Rosenbaum, Selig 20.00
Rosenbaum, Wm. 10.00
Rosenberg, James M. 25.00
Rosenblatt, Louis 30.00
Rosenfeld, Edward L. 100.00
Rosenfeld, Mrs. Edward L. 100.00
Rosenfeld, Harry 50.00
Rosenfeld, J. 60.00
Rosenshine, Albert A. 60.00
Rosenthal, Arthur J. 20.00
Rosenthal, Benj. 500.00
Rosenthal, Harry 25.00
Rosenthal, Herman 25.00
Rosenthal, J. H. 50.00
Rosenthal Mfg. Co. 100.00
Rosenwasser, Harry 25.00
Ross, Edwin 60.00
Ross, Julius R. . 10.00
Rossbach, Mrs. Leonora B. ... 25.00
Rossin, Alfred S. 200.00
Rossman, F. L. . 60.00
Roth, Charles .. 60.00
Rothschild, Louis, F. 10.00
Rothschild, Louis P., & Co. 100.00
*Rothschild, Mrs. Wm.
Rothstein, David L. 10.00
Rottenberg, Samuel 5.00

*Life Member.

Rouse, Wm. L... 25.00
Rubenstein, Helena 20.00
Rubin, Edward . 10.00
Rubin, Hyman .. 25.00
Sachs, Mr. and Mrs. Chas. 10.00
Sachs, Harry ... 25.00
Sachs, Leo B., Co., Inc. 60.00
Sachs, Samuel... 25.00
Sachs, Mrs. Samuel 25.00
Sadowsky, Max L. 60.00
Sadowsky, R. ... 100.00
Saks, Isadore ... 25.00
Salmanson, S., & Co. 30.00
Salomon, Herbert 25.00
**Salomon, Wm.
Salomons, Henry 250.00
Salzer, N. D..... 25.00
*Samler, Louis.
Sampeck Clothes, Inc. 60.00
Samuels, Donald L. 10.00
Sand, Siegmund. 60.00
Sanger, Isaac ... 10.00
Schainman, H. .. 10.00
Scheiner, Jacob.. 60.00
Scheuer, Sidney . 60.00
Schiff, Isaac 10.00
**Schiff, Jacob H.
Schiff, Mrs. Jacob H. 500.00
Schiff, Mortimer L. 100.00
Schloss, Henry . 160.00
Schoenfeld, David 25.00
Schonbrunn, S. A. 100.00
Schram, Sophie . 10.00
Schubart, Henry A. 100.00
Schulte, Mrs. Jos. M. 5.00
Schwarzwald, Julius 25.00
Seasongood, A. J. 70.00
Seasongood, Mrs. Chas. 60.00
Seidman, George I. 60.00
*Selig, Charles.
Seligman, Mrs. DeWitt J. 5.00
Seligman, Mrs. Isaac 50.00
Seligman, Jefferson 25.00
Semel, Bernard . 5.00
Sessler, Mrs. B... 10.00
Sherlip, Samuel . 60.00
Sherwin, A. H. .. 25.00
Shiman, David .. 10.00
Shrier, Samuel .. 5.00
Shulman, Chas. M. 10.00
Sicher, Dudley D. 70.00
Sidenberg, Alfred H. 25.00
**Sidenberg, G.
Sidenberg, Richard 100.00
Sidenberg, Mr. and Mrs. Richard 10.00
Sidenburg, J. W. 60.00
Siegel, Abr. 60.00
Siegel, Harry A. 10.00
Siegel, M. S., & Co., Inc. 60.00
Silberstein, Abraham 5.00
Silver, A. Robert 60.00
Silverberg, Arthur 25.00
Silverberg, Mrs. A. S. 25.00
Silverman, Harold 10.00
Simon, A. L. and L. L. 5.00
Simon, Franklin. 10.00
Sisterhood of Temple Israel. 10.00
Skidelsky, S. S.. 25.00
Sloman, Max 10.00
Slomon, Sidney.. 25.00
Sloss, A. M. 10.00
Smith, Henry G. 25.00
Solomons, Harry, & Son 60.00
Sommerich, Edwin 10.00
Sondheim, Max . 5.00
Sonn, Henry, & Co., Inc. 100.00
Sonn, Herbert H. 60.00
Sonneborn, Moses S. 5.00
Spellman, Louis E. 30.00
Sperber, Ben 25.00
Sperber, Frank & Engel 50.00
Sperber, Jacob.. 220.00
Spiegelberg, Willi 10.00
Spitz, Charles .. 15.00
Springer, Miss Linda P. 10.00
Stanfield, Theodore 25.00
Stein, Doblin, & Co. 25.00
Stein, Jack 60.00
Stein, Sigmund . 50.00
*Stein, Simon N... 400.00
Steinam, Edw. S. 75.00
Steinberg, Joseph 12.50
Steiner Bros. ... 10.00
Steiner, Mrs. B.. 50.00
Steiner, David .. 10.00
Steiner, Joseph . 10.00
Steiner, Sam S... 10.00
Steiner, Mrs. Sigfried 25.00
Steinhardt, Henry 35.00
Steinweg, A. L., & Co., Inc. 60.00
Stern, Abe 25.00
Stern, Albert ... 60.00
Stern, Allison, L. S. 25.00
Stern, Mrs. Belle Sylvester 200.00
Stern, Benj. 10.00
Stern, Carl W. .. 300.00
Stern, Edwin H.. 60.00
Stern, Herbert .. 60.00
Stern, Leopold .. 25.00
Stern, Meyer 10.00
Stern, N. J. 5.00
Stern, Dr. Nathan 25.00
Stern, S. Sidney 60.00
Stern, Walter D. 100.00
Stettenheim, I. M. 500.00
Stewart Silk Co., Inc. 60.00
Stiefel, Mrs. Samuel 5.00
Stieglitz, Albert. 410.00
Stone, A. F. 100.00
Stone & Gropper, Inc. 60.00
Stone, Nathan H. 10.00
Stone, S. H. 600.00
Strasburger, Irwin 25.00
Strasser, W. W.. 5.00
Strassman, M. .. 120.00
Straus, Harry H. 20.00
Straus, Hugh Grant 200.00
*Straus, Lionel F.
Straus, Percy S.. 25.00
Strauss, Charles. 50.00
Strauss, David R. 10.00
Strauss, Leon ... 25.00
Strauss, Louis, & Son 60.00
Strauss, Martin . 35.00
Stroock, Bertram A. 50.00
Stroock, Joseph . 110.00
Stroock, Robert Louis 5.00
Sulke, J. M. 10.00
Sulzberger, Arthur Hays .. 160.00
Sulzberger, Cyrus L. 10.00
Sulzberger, Leo . 25.00
Summerfield, S. E. 600.00
Sumner, Malcolm 25.00
Sussman, Charles M. 120.00
**Swaab, M. M., Jr.
Swope, J. L. 20.00
Sylvester, Mrs. Hester L. 25.00
Sylvester, James 10.00
Tausick & Co., Inc. 60.00
Teague, Frank J. 60.00
Teller, Leo C. .. 5.00
Temple Beth-El.. 25.00
Tenenbaum, J., & Sons 60.00
Thorman, Jos. B. 25.00
Toch, Mr. and Mrs. Henry M. 125.00
Toch, Maximilian 170.00
Trager, J. Garfield 15.00
Trotteur Hat Co. 120.00
Trounstine, Mr. and Mrs. Lewis J. 100.00
Tumpson, Geo. .. 5.00
Turin Leather Goods Co. 60.00
Udell, Max 25.00
Uhry, Moise 110.00
Ullman, Mrs. Julius L. 5.00
Ullman, M. 5.00
Ulmann, Carl J.. 10.00
Unger, Mrs. Herman J. 10.00
United Auto Trunk Co., Inc. 60.00
Unterberg, Israel 250.00
Untermeyer, Walter 25.00
Van Wezel, Lewis 25.00
Veit, Bertram ... 10.00

*Life Member.
**Deceased Life Member.

Veit, Gustave ..	200.00
Vogel, Leo	25.00
Vogel, Leon	60.00
Vogue Brassier Mfg. Co.	20.00
Vorhaus, Louis J.	10.00
Voss, Morris	10.00
Wallach, Abraham	50.00
Wallach, Moses .	10.00
Waller, Jerome .	5.00
Wallerstein, Leo.	125.00
Wallerstein, Max	10.00
*Warburg, Felix M.	
*Warburg, Paul M.	
Warendorff, Benj.	10.00
Warner Bros. Co.	60.00
Warner, Truly ..	120.00
Warschauer, I., & Co.	60.00
Weil, Dr. Isaac ..	5.00
Weil, Jesse	10.00
Weil, Jules, Inc.	60.00
Weil, M. Sanford	25.00
Weinberg, Sidney J.	25.00
Weingarten Bros.	100.00
Weisman, Morris A.	5.00
Weiss, J. S.	5.00
Weiss, S. J.....	25.00
Weiss, Sigmund S.	10.00
Weiss, Stanley ..	10.00
Weitzer, H., Sons, Inc.	6.67
Werner, Theo. ..	25.00
Wertheim, Albert	100.00
**Wertheim, Jacob.	
White, Morris ..	660.00
Whiting & Davis Co.	60.00
Wiener, Joseph .	50.00
Wiener, Wm. E., Inc.	60.00
Wilcox, Geo. W..	120.00
Wilkin & Adler, Inc.	120.00
Williams, Mr. ...	60.00
Willstatter, Alfred	60.00
Wimpfheimer, Chas. A.	50.00
Wimpfheimer, Clarence A. ...	60.00
Winburn, Jesse .	5.00
Winkler, Eli	25.00
Wise, Rabbi Stephen S. ...	50.00
Witmark, Jay ..	12.50
Wittman-Moriarty Co., Inc.	10.00
Wohl, L., & Co.	25.00
Wolbarst, Dr. Abraham L. ..	10.00
Wolf, Alfred M..	60.00
Wolf, Paul	60.00
Wolf, Ralph	25.00
Wolf, Samson ..	15.00
Wolff, Mrs. A. L.	25.00
Wolff, Dr. Meyer	60.00
*Wollman, Henry.	250.00
**Wollman, Morton.	
*Wollman, Wm. J.	25.00
*Woolf, Morris L.	50.00
Worms, Sidney .	10.00
Wormser, Moritz	160.00
Wyckoff, R. D...	10.00
Younker, Ira M..	25.00
Zeckendorf, Louis	35.00
Zenker, Chas. ...	10.00
Zimmerman, K...	10.00
Zucker, Arthur A.	60.00
Zucker, Samuel .	65.00
Niagara Falls	
Arnson, M.	5.00
Oppenheim, Max M.	10.00
*Silberberg, Miss Bertha ...	30.00
*Silberberg Bros..	30.00
Silberberg, Miss Fannie J.	10.00
Silberberg, G. J..	5.00
*Silberberg, Isaac L.	
Silberberg, Louis S.	20.00
Silberberg, Moses L. (in Memoriam)	5.00
Silberberg, Sarah	30.00
Stupski, Julius..	5.00
Temple Beth-El .	100.00
Weil, Abraham..	10.00
Olean	
Marcus, H. W....	5.00
Plattsburgh	
Mendelsohn, Julius	25.00
Purchase	
Esberg, H.	50.00
Rochester	
Adler, Isaac	10.00
Adler, Mortimer.	10.00
August, Leo	5.00
Bakrow, J. A. ..	5.00
Bakrow, Mrs. J. J.....	5.00
Barth, F. I.	5.00
Benjamin, Morris H.	15.00
Black, A. W. ...	5.00
Black, L.	5.00
Cauffman Family	5.00
Cohen, Herman C.	20.00
Cohen, Hyman J.	5.00
Cohen, J., Son Co. ...	5.00
Cohn, H. C.	5.00
Cohn, Herman M.	5.00
Feinstein & Potter	5.00
Forman, B.	10.00
Frankel, Chas. ..	10.00
Frankel, Louis ..	10.00
Garson, Elmer A.	5.00
Garson, Mrs. J. L.	5.00
Goldman, Hyman	5.00
Goldsmith, Leon.	5.00
Goldstein, R., & Sons	5.00
Goodman, A.	15.00
Gordon, M.	5.00
Gordon, Nick ..	5.00
Greenhouse, S. H.	5.00
Griesheimer, F. M.	5.00
Griesheimer, L. .	5.00
Guggenheim, Geo. C.	5.00
Gugenheimer, H. L.	5.00
Hart, Leo	5.00
Heilbrunn, J., & Sons	5.00
Hickey-Freeman C.	100.00
Joffe, Isaac	5.00
Katz, Mrs. Abraham J. ..	25.00
Kirstein, Henry E.	10.00
Kleinberger, Leon	5.00
Klonick, Harry..	5.00
Leiter, Harry F..	10.00
Levi, Herman ...	50.00
Levy Bros. & Adler	60.00
Levy, H. I.	5.00
Levy, Jacob	5.00
**Lowenthal, Max.	
Lowenthal, Max & Sons ..	50.00
Marks & Abramson	5.00
Metzger, Leon H.	25.00
Meyer, Chas. A..	5.00
Meyers, Jacque L.	5.00
Meyers, M. M....	5.00
Meyers, Walter S.	5.00
*Michaels. Joseph	25.00
Miller, Wm.	25.00
Present, Emanuel	5.00
Present, Morris..	10.00
Present, Philip .	10.00
Reichert, M.	5.00
Ring, S. L.	5.00
Rosenberg, Edward	10.00
Rosenberg, Mrs. Herman ..	10.00
Rosenbloom, Mrs. Anna	5.00
Rosenthal, Jos. W.	5.00
Savage, S. H....	5.00
Stein, Rudolph ..	10.00
Stern, Chas.	10.00
Stern, Harry M..	70.00
Stern, Morley A..	20.00
Strouse, D. E. ..	5.00
Thalheimer, J. ..	5.00
Weil, S. M.	5.00
Wiener, Mrs. Jacob	10.00
Wile, Mrs. Carrie	5.00
Wile, Julius M...	25.00
Wile, M. B.	5.00
Wile, Sol	10.00
Zerubbabel Lodge 53, I. O. B. B...	10.00
Saranac Lake	
Feustman, Maurice M.	10.00
Scarsdale	
Bloomingdale, Lewis M.	25.00
Schenectady	
Lichtenberg, Chester	10.00
Rubenstein, Lazarus	5.00
Salmon, Del. B...	5.00
Syracuse	
Federation of Jewish Philanthropies	162.50
Holstein, A. M...	10.00
Levy, T. Aaron..	10.00

*Life Member.
**Deceased Life Member.

IN THE NATHAN STRAUS DAIRY

HARVESTING CORN AT ERLANGER FARM No. 6

PLOWING AND HARROWING AT SCHOENFELD FARM No. 1

Sporborg, W. L. 10.00

Tarrytown

Halle, Mrs. Jacques S. 20.00

Troy

United Hebrew Charities 55.00

Tuckahoe

Shiman, Abe 25.00

Watertown

Ellis, H. 5.00

White Plains

Council of Jewish Women 5.00
Dreyer, S. 5.00
Lowenstein, Gus. 10.00

Woodbridge

Council Jewish Women 5.00

NORTH CAROLINA

Asheville

Argintar, Sender. 5.00
Blomberg, S. I. . 5.00
Blumberg, L. ... 5.00
Fater, D. H. 5.00
Finkelstein, H. L. 5.00
Lipinsky, M. 5.00
Lowenbein, Julius 5.00
Meyers, Morris . 5.00
Sternberg, S., & Co. 20.00
Zagier, R. B..... 5.00

Charlotte

Council Jewish Women 10.00
Haas, Otto K. .. 5.00
Hayman, Felix . 10.00
Hayman, Henry 5.00
Hirsch, David I.. 5.00
Lipinsky, Louis. 5.00
Schwartz, I. 5.00
Schwartz, Sam .. 5.00
Simmerman, M. J. 5 .00

Durham

Kassel, B. S..... 5.00

Goldsboro

Berks, Dr. Edward 5.00
Cohen, Siegfried. 10.00
Isaacs, Sol 10.00
Joseph, A. A. ... 5.00
Rosenthal, Jos.. 80.00
Sherman, M. 5.00
*Weil, Mrs. Henry.
Weil, Leslie 20.00
Weil, Lionel 20.00
Weil, Mrs. Sol... 45.00

Greensboro

Block, M. E. 5.00
Cone, Bernard M. 10.00
Cone, Mrs. Caesar ... 10.00
Cone, Herman .. 10.00
Cone, Julius W.. 10.00
Klein, Jos. 5.00
Oettinger, J. R. and E. M. 20.00
Schiffman, A. ... 5.00
Stern, S. J. 5.00
*Sternberger, Mrs. E.
Sternberger, M. . 10.00
Temple Sisterhood 10.00

Hendersonville

Brenner, N. 5.00
Patterson, H. ... 5.00

High Point

Wagger, Mrs. Sara 5.00

Kinston

Adler Bros. 10.00
Gross & Pearson 5.00
Oettinger Bros. . 10.00
Oettinger, E. R.. 5.00
Stadiem, H. 5.00

Liberty

Liberty Chair Co. 25.00

New Bern

East Carolina Hide & Fur Co. 5.00
Lipman, Joe 5.00
Lipman, S., & Son 5.00

Raleigh

Aaronson, B. S... 10.00
Berwanger, S. .. 5.00
Levy, A. 5.00

Salisbury

Oestreicher, I. W. 10.00
Wallace, V., & Son 20.00

Statesville

Harrison, Jos. L. 5.00
Hoffman, Mrs. J. H. 5.00
Temple Sisterhood 5.00
Wallace, Herman 5.00
Wallace, Isidore. 5.00
Wallace, Wm. ... 5.00

Wilmington

Bear, Samuel, Sr., & Sons 20.00
Bluethenthal, Herbert 5.00
Bluethenthal, Mrs. Herbert 5.00
Bluethenthal, L.. 5.00
Dannenbaum, G.. 5.00
David, E. E. 5.00
Goodman, Sigfried 5.00
Hahn, Mrs. Fannie B. 10.00
Jacobi, M. W.... 15.00
Shrier & Solomon 5.00
Solomon, B. 5.00
Stein, L. 5.00

Winston-Salem

Cohen, Phillip .. 5.00
Lefkowitz, Harry 5.00
Rosenbacher & Bro. 10.00
Shlut, M. 5.00
Silbert, H. 5.00
Swartz, Benj. ... 5.00

NORTH DAKOTA

Fargo

Stern, Sam 5.00

Jamestown

Beck, Morris 5.00

OHIO

Akron

Akron Furniture Co. 40.00
Alexander, Rabbi David 5.00
Bernstein, M. A.. 10.00
Birnbaum, I. H.. 50.00
Dauby, Jerome .. 25.00
Federman, L. G.. 10.00
Ferbstein, H. ... 10.00
Freeman, Dr. S. J. 10.00
Freiberg, Louis D. 50.00
Greenblum, Dr. L. L. 50.00
Gross, Chas. K... 6.00
Hirsh, Edward . 25.00
Hirsh, Mrs. Geo.. 10.00
Jewish Social Service Federation 200.00
Leopold, H. E... 10.00
Loeb, Louis 50.00
Morgenroth, Abe L. 5.00
Morgenroth, Dr. S. 25.00
Nobil, George B. 10.00
Nobil, I. B. 10.00
Nobil, M. 20.00
Ostrov, Louis .. 20.00
Polsky, B. A. ... 50.00
Polsky, H. O. ... 50.00
Schwartz, Chas. E. 10.00
Vineberg, J. H... 50.00
Wiener, E. H.... 25.00

Bellaire

Blum Bros. Co... 5.00
Blum, Mrs. Henry 10.00
Blum, Isaac 35.00
Herzberg, Max L. 10.00
Hirsch, M. 5.00
Ladies' Auxiliary Socy. 10.00
Ladies' B'nai B'rith Auxiliary 5.00
Sons of Israel Congregation . 5.00

Canton

Baer, L. A. and E. I. 10.00
Cohen, Miss Dorothy 10.00
Erlanger Dry Goods Co. 10.00
Erlanger, Wm., Sr. 10.00
Feldman, J. 5.00
Fisher, Jos. E... 5.00
Globe Furniture & Carpet Co. 10.00
Hirsheimer Bros. Co. 10.00
Kaven, Louis ... 5.00
Klein, Jas. 5.00
Lavin, Harry, & Sons 10.00
Lefkovitz, I. 5.00
Livingston, D. B. 10.00

---

*Life Member.

Livingston, S. M. 10.00
Lowenstein, Samuel 5.00
Luntz Iron & Steel Co. 10.00
Mann, Harry S... 10.00
Mann, Henry ... 15.00
Mann, Lawrence. 5.00
Margolies, Mayer E. 5.00
Nusbaum, Harry. 10.00
Oscar, A. L. 5.00
Seitner, D. 5.00
Stern, Karl 10.00
Stern, Miss Mary 10.00
Stern, Mrs. Max. 25.00
Temple Sisterhood 25.00
Toronski, Sol ... 7.50
United Iron & Metal Co. 5.00
Weintraub, Chas. S. 15.00
Wolff, Ludwig .. 5.00

Cincinnati

Abraham, Chas. . 5.00
Abraham, Mrs. Victor 15.00
Ach, Samuel 5.00
Adler, Eugene .. 5.00
Alder, Ferd. 5.00
Beckman, N. Henry 5.00
Berman, Adolph. 5.00
Berman, Oscar .. 10.00
Bernard, J. L... 5.00
Bettman, Irwin M. 5.00
Bing, Ben M. ... 5.00
Bing, Mrs. I. M.. 10.00
Bloch, Ben 5.00
Bloch, Herbert R. 10.00
Bloch, Jacob 5.00
Block, Jos. E. .. 5.00
*Block, Samuel.
Bloom Bros. 5.00
Bowman, A. L... 5.00
Brown, B. 5.00
Cincinnati Lodge 4, I. O. B. B... 25.00
Cohen, Alfred M. 10.00
Cohen, Abraham E. 10.00
Cronbach, Abraham 5.00
District Grand Lodge 2, I. O. B. B. 100.00
Eichberg, Harry. 5.00
Englander, I. ... 5.00
*Fechheimer, S. Marcus.
Fechheimer, S. T. 10.00
Feibelman, Mrs. Rose 5.00
Feldman, Leo M. 5.00
Fox, Mrs. Sol ... 10.00
Frankel, Irving I. 5.00
Freiberg, Abraham 10.00
Freiberg, Bernhard 5.00
Freiberg, Harry A. 10.00
Freiberg, J. Arthur 10.00
Freiberg, Maurice J. 125.00
Freiberg, Sidney J. 5.00
Freiberg, Sigmund 10.00
Friedlander, Edgar 10.00
Fries, Mrs. Gus R. 5.00
Goldsmith, Edgar J. 10.00
Goldsmith, Hugo 10.00
Goldsmith, Mrs. Hugo 10.00
Goldsmith, Oscar 10.00
Guggenheim, Eli. 35.00
Guggenheim, Jack A. 5.00
Guggenheim, Max M. 5.00
Guthman, F. B... 5.00
**Heinsheimer, Edward L.
Heldman, Jacob. 10.00
Heldman, Morton J. 5.00
Heldman, N. J... 5.00
Henry, George .. 5.00
Hessberg, Mrs. Daniel 5.00
Hilb & Bauer .. 10.00
Huttenbauer, Emil 10.00
Huttenbauer, I... 5.00
Huttenbauer, Sam. 5.00
Iglauer, Chas. S. 5.00
Isaac, Morris, & Son 5.00
Isaacs, Ike 5.00
Israel, Chas. 5.00
Jonap, Henry ... 5.00
*Joseph, Mr. and Mrs. Arthur.
Joseph, Leopold. 10.00
*Joseph, Maurice.
Joseph, Mrs. Minnie B. 15.00
Kahn, E., Sons Co. 10.00
Kahn, Myron ... 25.00
Kahn, Nathan .. 10.00
Klein, Ben F. .. 10.00
Klein, Joseph D. 10.00
**Klein, Samuel.
Krohn, Irwin M.. 5.00
Lazarus, Joseph. 10.00
Lazarus, Louis . 5.00
Lehman, Samuel. 5.00
*Levy, Harry M.. 5.00
Lichtenstein Bros. 5.00
Liebman, Al. J... 5.00
Liebman, D. L... 10.00
Livingston, H. S. 5.00
Loeb, Joseph .. 5.00
Longini, Sol 5.00
*Lowman, Leo J.
Mack, Edgar J... 5.00
Mack, Millard W. 5.00
Marks, Harry E. 5.00
Marks, Leslie V.. 10.00
Marks, Sol H. ... 5.00
Marx, Mrs. Millie K. 10.00
May, Chas. B.... 5.00
Mayer, Mrs. L... 5.00
Mayer, Saml. ... 10.00
*Meis, Henry.
Meiss, Harry ... 5.00
Meiss, Leon 5.00
Meyer, S. R. 20.00
Miller, E. L. 5.00
Miller, Mrs. E. L. 5.00
Miller, I. L..... 5.00
Mitchell, Lester 5.00
Myers, Abe 5.00
Oettinger, Herbert C. 10.00
Oettinger, Mrs. Myer 25.00
Orton, J. Robert. 10.00
Phillips, Godfrey J. 10.00
Plaut, Aaron 5.00
Pollak, Emil 10.00
Pollak, Mrs. Maurice E. 10.00
Pritz, Carl E. ... 15.00
Pritz, Sidney E.. 30.00
Reading Road Temple Sisterhood 10.00
Reins, Isidore .. 5.00
*Reiter, A.
Rheinstrom, James A. 5.00
Rheinstrom, Sigmund Estate 20.00
Rockdale Ave. Temple Sisterhood 10.00
Rosenberg, Max. 10.00
Rosenthal, Chas. H. 5.00
Rosenthal, Mrs. David 5.00
Rosenthal, Samuel 70.00
Rosenthal, Walter E. 5.00
Rosenthal, Wm. H. 5.00
Rothschild. Lester 15.00
Rouda, L. M. ... 5.00
**Sachs, Mrs. Rosa F.
Salzer & Baumring 5.00
Samuels, Mrs. Seymour 5.00
Schild, Julius ... 5.00
Schwartz, G. 5.00
Seasongood, Mrs. Alfred 10.00
Seasongood, Murray 10.00
Seasongood, Philip L. 10.00
Segal, Daniel ... 10.00
Segal, Daniel, Jr. 10.00
*Seinsheimer, Mrs. Henry A.
Seinsheimer, Mrs. Samuel .. 5.00
Senior, Edward . 25.00
Senior, Robert M. 5.00
Shohl, Chas. 25.00
Simon, S. 5.00
Smith, Mrs. J. J. 10.00
Springer, Dr. Alfred 5.00
Spritz, Chas. S... 5.00
Stark, Dr. Sigmar 10.00
Stein, Hugo 10.00
Stern, Max 10.00
Stern, Wm., in memoriam 10.00
Stix, Mrs. Fanny 5.00
Straus, Alfred I.. 5.00
Straus, David ... 10.00
Straus, Isaac S.. 10.00
Straus, Robert .. 5.00
Straus, Samuel .. 20.00
Straus, Stanley M. 5.00
Strauss, Morris . 5.00

*Life Member.
**Deceased Life Member.

**Sturm, Simon.
Trager, I. Newton 10.00
Trounstine, Victor 5.00
Ullman, Louis .. 5.00
Waldner, Adolph 5.00
Weil, Max H. ... 5.00
Westheimer, David F. 5.00
Westheimer, Leo F. 5.00
Westheimer, Morris F. 10.00
Wolf, Sam 5.00
Wolfstein, Jesse N. 5.00
Wyler, Mrs. Isaac A. 10.00

Cleveland

Affelder, H. F. .. 5.00
Anisfield, John .. 5.00
Anthony, J. M... 15.00
Arnstein, L. 10.00
Baker, E. M. 50.00
Bamberger, D. R. 10.00
Bamberger, Gus.. 30.00
Bamberger-Reinthal Co. .. 10.00
Baum, E. 5.00
Baumoel, Morris. 5.00
Bayer, W. S..... 5.00
Beitman, A. B.... 10.00
Benesch, Alfred A. 5.00
Berne, Marx 10.00
Bernsteen, A. E.. 10.00
Bernstein, Adolph E. 5.00
Bialosky, A. J... 30.00
Bialosky Bros. & Co. 25.00
Bialosky, Harry. 10.00
Bialosky, Isaac.. 30.00
Bialosky, S. J... 50.00
Bing, Louis S., Jr. 25.00
Bing, Mrs. Louis S. 30.00
Bloom, A. J. 5.00
Blywise, E. H. .. 10.00
Brock, J. 5.00
Brown, M. V. .. 5.00
Brown, S. Z. 25.00
Brudno, Ezra ... 25.00
Bruml, M. W. ... 15.00
Buchman, Alex. M. 10.00
Charmas, H. L... 5.00
Cleveland Iron & Metal Co. 10.00
Cohen, Howard P. 10.00
Cohen, Mr. and Mrs. Myron W. 25.00
Cohen, Wm. B... 5.00
Cohn, Albert A.. 10.00
Consolidated Produce Co. .. 10.00
Cornsweet, Nate R. 5.00
Crystal Bros. ... 15.00
Dauby, N. L..... 20.00
Daughters of Israel Lodge No. 1 ..... 10.00
Deutsch, A. S.... 10.00
Deutsch, Julius W. 10.00
Deutsch, Raymond 10.00
Eckhouse, W. .. 25.00
Einstein, Mrs. Jacob L. 5.00
Einstein, Paul .. 5.00
Eisenman, Mrs. Chas. 10.00
Emsheimer, Henry H. 5.00
Englander, A. L. 35.00
Farber, A. J..... 50.00
Feierstein, H. .. 5.00
Feinsilber, Benj.. 5.00
Feiss, Geo. J. ... 10.00
Feiss, Julius 110.00
Feiss, Mr. and Mrs. Richard A. 15.00
Felber, T. L. 5.00
Fishel, Max S.... 5.00
Fishman, E. H. Co. 75.00
Fishman, J. C. .. 5.00
Flatau, Louis ... 5.00
Forchheimer, B.. 10.00
Forchheimer, Carl 10.00
Fox, Harry K... 10.00
Frankel, Joseph. 5.00
Frankel, Philip . 30.00
Freedman, M. B.. 5.00
Freiberger, I. F.. 50.00
Friedman, A. 10.00
Friedman Bros. & Co. 10.00
Friedman, Herman 50.00
Friedman, Jacob. 20.00
Friedman, Max.. 10.00
Fryer, Julius ... 5.00
Galvin, J. N., and L. 5.00
Garber, Aaron .. 10.00
Gardner, A. G.... 5.00
Garson, I. J..... 10.00
Geismer, E. L.... 20.00
Gellner-Messing Co. 5.00
Geltman, Judge Herman 10.00
Glick, Harry F... 5.00
Glick, Mrs. Jacob 5.00
Goldhamer, S. ... 5.00
Goldsmith, Clarence I. 10.00
Goldsmith, Herman S. 10.00
Goldstein, M. B.. 10.00
Goldstein, M. L.. 5.00
Goodman, Louis. 10.00
Goodman, Max P. 30.00
Goodman, Nathan N. 5.00
Gordon, B. D. .. 10.00
Gottdiener, H. .. 10.00
Gottfried & Silber 5.00
Goulder, H. G. .. 5.00
Green, A. S. 5.00
Green, I. H. 15.00
Green, J. H. 10.00
Green, Saul 10.00
Greenbaum, Wm. 100.00
Green-Haas-Schwartz Co. .. 25.00
Gries, Mrs. Moses J. 20.00
Gross, Anton F.. 10.00
Gross, J. S. 5.00
Gross, Louis N. . 10.00
Gross, Sam'l 30.00
*Gross, Sam M.
Grossman, Isador 25.00
Grossman, Louis J. 45.00
Haas, B. B. 10.00
Haas, Mrs. I. G.. 40.00
Haas, M. S. 25.00
Haas, Mrs. M. S. 10.00
Haas, W. M..... 15.00
Haber, Ben 30.00
Haber, Dr. D. C. 5.00
Haber, Moe 20.00
Hahn, Aaron ... 25.00
Hahn, E. A. 25.00
Halle, Arthur J.. 20.00
*Halle, Eugene S.
Halle, J. M. 30.00
Halle, Mrs. Juda L. 25.00
*Halle, Mrs. Manuel 10.00
Halle, Morris N.. 10.00
Halle, Salmon P. 10.00
Halle, Samuel H. 100.00
Harburger, Ralph 100.00
Hart, Albert J... 10.00
Hart, David 30.00
Hartman, Sam .. 10.00
Hays, Clarence J. 110.00
Hays, Mrs. Della. 50.00
Hays, Eugene K. 10.00
Hays, Mrs. Nora. 25.00
Heiman, J. H. .. 10.00
Heiser, E. W..... 5.00
Helper, M. W. .. 10.00
Henle, L. 10.00
Herzog, Mr. and Mrs. S. 20.00
Hexter, Kaufman W. 10.00
Hexter, S. M. ... 35.00
Icove, A. E. 5.00
Iglauer, Jay 10.00
Joseph, H. J. ... 20.00
Joseph, Horatio S. 20.00
Joseph, Isaac ... 10.00
Joseph, Mr. and Mrs. Isaac 100.00
Joseph, Ralph .. 10.00
Joseph, Sigmund 10.00
Karp, Ben 5.00
Kastriner, M. W. 10.00
Katz, E. M. 50.00
Katz, Louis A... 20.00
Kaufman, H. 5.00
Kaufman, Louis J. 30.00
Keller, Adolph .. 10.00
Keller, Bert 10.00
Keller, Gus 10.00
Keller, Wm. A... 40.00
Kichler, L. A. .. 5.00
Klefeld, Julius . 5.00
Klein, A. S. 10.00
Klein, Henry F. 15.00
Klein, Louis 30.00
Kleinman, S. H.. 45.00
Klivans, Lewis O. 15.00
Koblitz, Lawrence B. 15.00
Kohn, Mrs. Carrie 10.00
Kohn, Herman . 5.00
Kohn, J. B..... 50.00
Kohn, J. W. 10.00
Kohn, Milton S.. 10.00
Kohn, Richard H. 50.00
Kohn, S., & Sons 75.00
Korach, Joseph . 5.00
Korach, Sigmund 15.00
Krall, Joseph I.. 20.00
Kramer, A. D.... 5.00

*Life Member.
**Deceased Life Member.

Krause & Biederman	5.00
Kyman Bros. Co.	5.00
Lampl, Jack	10.00
Lane, David	10.00
Lavetter, Ben J.	5.00
Lazarus, M. E.	20.00
Levi, Max	5.00
Levy, Albert D.	40.00
Levy, Mrs. Bertha	40.00
Levy, Edward, Co.	10.00
Levy, Mrs. S. S.	5.00
Lichtenstader, S. J.	5.00
Loeser, Nathan	5.00
Lowenstein, Ben.	30.00
Mandelbaum, M. J.	60.00
Margolin, I.	40.00
Marks, H. A.	50.00
Marks, Mrs. Martin A.	50.00
Maschke, Maurice	20.00
Mayer, J. E.	50.00
Mechalovitz, S.	5.00
Mendelson, Albert	5.00
Mielziner, Ben	10.00
Miller, Chas. S.	5.00
Miller, S. H.	10.00
Modern Tailoring Co.	10.00
Moss, Edw. A.	20.00
Moss, Herman	10.00
Myers, Max	20.00
Nathan, Walter	20.00
New, Benj.	25.00
New, Mrs. Harry	10.00
Newburger, Chas.	15.00
Newman, A. I.	30.00
Norberg, Mrs. R. C.	10.00
Oppenheim, L. G.	15.00
Ozer, Max M.	5.00
*Peskind, Dr. Arnold.	
*Peskind, Dr. Ben.	
*Peskind, Dr. Samuel.	
*Peskind, Sol.	
Pollock, Julius	5.00
Polster, Mr. and Mrs. Edw. I.	10.00
Polster, Norman H.	5.00
Reder, Jake	10.00
Reed, Milton E.	5.00
Regar, Joseph	10.00
Regar, Nathan	10.00
Regar, Samuel	300.00
Reinthal, Arthur J.	5.00
Reinthal, Mrs. Manuel	90.00
Reinthal, Sol	30.00
Rice, Myron W.	10.00
Rich, Ben	10.00
Rich, L. M.	5.00
Rich, N. J.	10.00
Rich-Sampliner Co.	10.00
Richman Bros.	25.00
Richman, H. C.	100.00
Richman, N. G.	100.00
Rivitz, Hiram S.	50.00
Robbins, Harry	5.00
Rohrheimer, Joseph	60.00
Rohrheimer, Maurice	10.00
Rorimer, Louis	30.00
Rosen, Herman	10.00
Rosenberg, Casper	10.00
Rosenblatt, Chas.	10.00
Rosenbaum, Max.	40.00
Rosenfeld, Lina	25.00
Rosenfeld, M. C.	15.00
Rosenfeld, Ralph H.	5.00
Rosenthal, Saml. S.	40.00
Rothschild, J.	10.00
Rotter, Mrs. A.	10.00
Rotter, David L.	10.00
Runner, Sam	10.00
Sachs, A.	10.00
Sampliner, S. S.	20.00
Sanders, S. S.	50.00
Schaffner, Leon	5.00
Schaffner, Morris G.	5.00
Schaffner, Nate	5.00
Schlesinger, Sig.	5.00
Schloss, J. H.	20.00
Schloss, Sidney P.	5.00
Schreiber & Wallach	5.00
Schultz, Edward.	10.00
Schwartz, E. E.	10.00
Schwarz, Miss Della	15.00
*Schwarzenberg, E. A.	20.00
Schwarzenberg, L. H.	20.00
Schwenger, S. J.	10.00
Selman, Dr.	5.00
Selman, Herman.	15.00
Selman & Benjamin	5.00
Shanman, M. D.	10.00
Shapet, A.	5.00
Shaw, A.	10.00
Shlesinger, H.	5.00
Sicherman, Geo. S.	30.00
Silberman, S., & Co.	30.00
Silver, Ben	30.00
*Silver, Mrs. M. T.	
*Simon, Harry. Simon & Jacoby.	10.00
Skall, Aaron	5.00
Skall, A. H.	45.00
Skall, David G.	15.00
Solomon, Jesse F.	30.00
Speer, M.	5.00
Sperling, E.	10.00
Spira, Henry	20.00
Spira, Sig	5.00
Spitz, Frank	25.00
Stearn, Louis	20.00
Stearn, Sidney	40.00
Stecher, Sam	5.00
Steiner, Theo	5.00
Stern, A. L.	10.00
Stern, Mrs. Herman	10.00
Stone, Benjamin H.	5.00
Stone, D. B.	5.00
Stone, Harry	5.00
Stone, I. N.	20.00
Stone, M. C.	15.00
Stone, Walter E.	70.00
Stone, Wm. E.	30.00
Stotter, Dr. Henry B.	30.00
Stotter, I. J.	50.00
Straus, Aaron	10.00
*Sunshine, C. K. Swirsky Bros.	10.00
Thorman, S. A.	5.00
Tilles, Chas.	40.00
Tilles, Samuel B.	5.00
Treuhaft, Wm.	20.00
Ullman, Monroe A.	20.00
Ulmer, L. W.	10.00
Ulmer, S., & Sons	20.00
Ulmer, W. L.	20.00
Ulmer & Berne	10.00
Wagner, J.	5.00
Wallach, A. T.	5.00
Weil, Mrs. Bessle	20.00
Weil, E. S.	5.00
Weil, Samuel D.	20.00
Weil, Sidney L.	40.00
Weil, Walter M.	10.00
Weiskopf, J.	5.00
Weiss, H., & Co.	5.00
Weitz, J. D.	5.00
*Wise, Samuel D.	200.00
Wolf, Eugene E.	10.00
Wolf, L. J.	40.00
Wolin, Louis A.	5.00
Wolpow, David	5.00
Wolpow, J.	10.00
Wuliger, Frank.	30.00
Zinner, D. J.	15.00

Columbus

*B'nai Israel Sisterhood. Gundersheimer, Allen	5.00
Jewish Welfare Federation	250.00
**Lazarus, Fred.	
*Lazarus, Mrs. Fred.	
Lazarus, Jeffry	25.00
*Lazarus, Ralph.	
*Miller, Leopold.	
Schonthal, Jos.	10.00
*Zion Lodge 62, I. O. B. B.	

Dayton

Ach, F. J.	60.00
Beasley, Miss Belle B.	5.00
Bilenkin, Harry	20.00
Bilenkin, Mose	20.00
Bloch, Hannah	20.00
Cohn, Harry E.	10.00
Daneman, Mrs. Samuel	20.00
Eisenberger, Isaac	50.00
Eshcol Lodge 55, I. O. B. B.	15.00
Frankel, Max	10.00
Goldberg, J. H.	20.00
Jacobs, Harry J.	25.00
Jacobs, Jesse	20.00
Jewish Federation for Social Service	200.00
Lehman, G., & Sons	25.00
Lehman, Harry	50.00
LeMontree, N. L.	5.00
Lessner, Adam (Bequest)	100.00
Levy, Myron D.	5.00
Marcus, M.	5.00
Margolis, J. H.	55.00
Margolis, Mrs. Mildred B.	10.00

*Life Member.
**Deceased Life Member.

Margolis, M. K... 5.00
Office, Leon R... 5.00
Office, Louis P. . 5.00
Osness, Dr. A. W. 5.00
Rosenthal, Chas. H. 10.00
Rothenberg, H... 5.00
Sanders, Nathan. 50.00
Siegle, J. 5.00
Stern, M. E. 50.00
Stotter, Leo A... 5.00
Thal, Joe 50.00

East Liverpool

Erlanger, Wm.,Jr. 10.00

Hamilton

Goldsmith, G. M. 10.00
Hamilton Sisterhood 10.00
Kahn, Albert M.. 10.00
Kahn, Bertrand B. 10.00
Kahn, David F.. 5.00
Kahn, Lazard .. 10.00
Kahn, Lucian L. 5.00
Newburgh Co. .. 5.00
Nowman, Albert. 10.00
Strauss, Ben 20.00
Strauss, Max 20.00
Wolf, Jos. 5.00

Lima

Michael, N. L.... 5.00

Marietta

Katzenstein, Isadore 5.00
Marietta Hebrew Charity Socy... 10.00

Marion

Council Jewish Women 10.00

Massillon

Bloomberg, H. A. 5.00

North Canton

Hoover Co. 100.00

Norwood

Appel, Abe 60.00

Piqua

Anthe Emeth Cong. 5.00
Louis, Raphael.. 10.00
Louis, Rose 5.00
Piqua Paper Box Co. 10.00
Temple Sisterhood 5.00

Portsmouth

Horchow, Samuel 30.00
Jacobs, Phil 10.00

Sandusky

Kaplan, Samuel.. 5.00

Springfield

Altshul, Samuel.. 5.00
Boston Store 5.00
Council of Jewish Women. 15.00
Ebner Sons Co... 15.00
Hoeflich, J. G.... 5.00
Jacobs, Julius J.. 5.00
Jaffa, S. J. 25.00
Kleeman, Max L. 50.00
Kleeman, Walter B. 25.00
LeBolt, Gus 10.00
LeBolt, Sophia K. 20.00
Levy, Harry L. . 5.00
Rosenfield, Percy H. 5.00
Sanders, M. N. .. 5.00
Schadel, Sam'l .. 20.00

Steubenville

Brown, I. 10.00
Sulzbacher, Isidor 25.00

Toledo

Basch, Sylvain L. 30.00
Blank, I. H. 5.00
Calisch, Sol. H... 5.00
Cohen, A. S. 25.00
Cohen, Sol. R.... 7.50
Cohn, Manuel R. 10.00
Fain, Ben 5.00
Goldmann, Ed .. 10.00
Green, B. M. 5.00
Hirsch, Harry .. 30.00
Hirsch, Henry .. 60.00
Jacobs, Leo, A. L., and Retta. 25.00
Kobacker, Jos. I. 25.00
Kobacker, Morris 25.00
Landman, Dr. Otto 10.00
Lempert, M. H. . 25.00
Miller, Wm. A. .. 10.00
Mittenthal, Mrs. Jennie D. 10.00
Netzorg, L. Z. .. 5.00
Shomer Emoonim Sabbath School 10.00

Warren

Roblns, Danl. ... 5.00

Wooster

Amster, Nick ... 10.00

Youngstown

Bachman, Lee ... 5.00
Bloch Candy Co.. 5.00
Bloom, Chas. ... 5.00
Bolotin & Drabkin 5.00
Burger, L. L..... 5.00
Cahn, Ralph N... 5.00
Cosel, Wm. 5.00
Dreyfus, Marcel 5.00
Ephraim, Charles 10.00
Frankle, M. 10.00
Friedman, Jos. . 5.00
Friedman, M. B.. 5.00
Goldberg Bros. .. 5.00
Goldsmith, Isaac G. 25.00
Goldstein, Henry 10.00
Goldstein, Max . 5.00
Gross, Nathan .. 5.00
Grossman, Family of Dr. J. B.... 10.00
Guthman, Mrs. Leo 5.00
Hain, Max 5.00
Hartzell, Emanuel 10.00
Hartzell, N. M... 5.00
Hartzell, Dr. Sol. M. 5.00
Hirshberg, B. .. 25.00
Isenberg, B. R... 5.00
Jonas, Jay Emil and Edwin R., Jr. 5.00
Kahn, Gustave . 25.00
Kahn, Julius ... 25.00
Kamenitsky, A... 5.00
Katz, Herman .. 5.00
Kirsch, Charles.. 5.00
Klafter & Sauber 5.00
Kline Taxi Co... 5.00
Klivans, Allen .. 15.00
Klivans, I. 10.00
Klivans, Jacob . 5.00
Knight & Gluck.. 5.00
Kramer, B. 5.00
Levinson, Harry. 10.00
Levy, Samuel ... 5.00
Livingston, Chas., Sons 15.00
Lowitz, Harry .. 5.00
Lustig, Bert 5.00
Lyman, Dr. C. B. 5.00
Mahoning Lodge 339, I. O. B. B. 10.00
Malkin, Morris .. 5.00
Moyer, Louis ... 5.00
Moyer, Morris .. 5.00
Newman, Burt .. 5.00
Newman, Jacob.. 5.00
Oppenheimer, Jacob 5.00
Pollock, Monroe . 15.00
Printz, Bert H... 10.00
Pupkin, L. 5.00
Randall, J. A. .. 5.00
Regenstreich, L.. 5.00
Rosenbaum, Lee. 5.00
Rosenbaum, Louis 5.00
Rosenblum Bros. 5.00
Sedwitz, Dr. S. H. 5.00
Shagrin, Max ... 5.00
Snewind, J. L... 5.00
Sniderman Bros.. 5.00
Spiegle, W. 5.00
Steiner, David .. 5.00
Strouss, Clarence J. 50.00
Strouss, Isaac .. 25.00
**Theobald, Mrs. C.
Weil, I. S. 5.00
Weil, Mrs. I. S... 15.00
Yarmy, S. J. 5.00
Youngstown Benev. Ass'n . 5.00

Zanesville

Frank, L., & Sons Co. 10.00
Goldenberg, A. .. 5.00
Jewish Women's Aid Soc. 5.00
Lind, Sam E. ... 5.00
Loeb, Adolph ... 5.00
Starr, A. E., Co. 5.00
Weber, H., Sons & Co. 20.00
Weber, L. L., and Dr. H. F. 100.00
Wollner, A. 10.00

OKLAHOMA

Ardmore

Westheimer & Daube 50.00

Bartlesville

May Bros. 5.00

Blackwell

Associated Jewish Charities 25.00

**Deceased Life Member.

Colgate

Vogel, I. and Sam 5.00

Oklahoma City

Engelsman, A. D. 5.00
Herskowitz, Estate of Max. 5.00
Hoffman, H. R... 5.00
Jewish Ladies' Aid Soc'y 10.00
Levy, I. B. 5.00
Myer, Joseph .. 5.00
Wolff, D. (In Memory of) ... 5.00

Perry

Lobsitz, James .. 10.00

Sapulpa

Katz, A. J. 5.00

Tulsa

Council of Jewish Women 10.00
Jankowsky, Simon 10.00

OREGON

Independence

Hirschberg, H. .. 25.00

Portland

Berg, Chas. F. .. 5.00
Beth Israel Sisterhood 10.00
Ehrman, Edward. 75.00
Eppstein, A. M... 10.00
Hirsch, Max S... 10.00
Kraemer, Otto J. 20.00
Lewis, H. E..... 10.00
Lipman, W. F... 20.00
Loeb, Mrs. Eliza. 5.00
Lowengart, I. .. 10.00
Lowengart, P. .. 20.00
Meier & Frank Co. 50.00
Neuberger, I. ... 5.00
Portland Lodge 65, I. O. B. B.. 25.00
Seller, F. M. 30.00
*Selling, Ben 50.00
Shemanski, Joseph 10.00
Simon, Joseph .. 20.00
Swett, Z. 5.00

PENNSYLVANIA

Allentown

Block, H. C. 10.00
Brone, S. S. 5.00
Butz, Reuben J.. 20.00
Cohen, Abraham. 5.00
Denison, L. 5.00
Gaiman, J. 5.00
Galansky, Jacob. 5.00
Greenberg-Miller Co. 10.00
*Groman, Judge Clinton A.
Haltzel, Henry S. 5.00
Heinz, Frank ... 5.00
Herrman, S. M... 7.50
Hess, Charles ... 5.00
**Hess, Max.
Hoffman, Solomon 10.00
Judas, J. 5.00
Kins, David 20.00
*Kline, Chas. 1,005.00
*Kline, Mrs. Chas. 280.00
Merkel, Jos. 10.00
Nathan, Robt. R. 5.00
*Philips, Isaac ... 105.00
Rapaport, Max . 5.00
Rockmaker, A. .. 5.00
Rockmaker, H. . 5.00
Royal Mfg. Co... 50.00
Samuels, Mrs. A. 10.00
Sisterhood of Keneseth Israel 10.00
Traylor, S. W. .. 10.00
Trexler, Gen. H. C. 25.00
Young, Col. E. M. 10.00

Altoona

*Cohn, B.
Federation of Jewish Philanthropies 200.00
Leopold, B. 5.00
Scheelline, Isaiah 10.00

Ardmore

Autocar Co. 200.00
Hibbs, Mrs. Shelton A. 25.00
Rossmassler, Mrs. Richard . 25.00

Bangor

Cohen, Harry ... 5.00
Cohen, Kaplan .. 5.00
Flory Milling Co. 5.00
Poliner, Max ... 5.00
Schwartz, I. 5.00
Shulman, J. 5.00
Weiss, Henry .. 10.00

Beaver Falls

Mann, Chas. 5.00
Markson, Harry M. 5.00
Salmon, M.. & Son 6.00
Solomon, Max .. 100.00
Solomon, Moses.. 10.00
Wasbutzky, L. .. 10.00

Bethlehem

Black, Morris .. 5.00
Coleman, H. 5.00
Cornfed, Max ... 5.00
Friedman, Estate of Jos. 5.00
Hartman, John.. 5.00
Kroope, Nathan . 5.00
Newman, H. 5.00
Phillips, Sol. J... 5.00
Schmerin, Jacob. 5.00
Sell, Anton 5.00
Silverberg & Goldberg 5.00
Stone, Frank ... 5.00
Strauss, Sol. 10.00
Weisenberg, Mrs. Henry 35.00

Bloomsburg

Lowenberg, D. .. 5.00

Braddock

Braddock Lodge 516, I. O. B. B. 5.00
Weiss, B. 10.00

Bradford

Berwald, Mrs. S. 5.00
Bryman, Ike 10.00
Council of Jewish Women 5.00
Kreinson, Louis J. 10.00
Schwalb, E. L.... 5.00
Siff, S. 5.00
Silverberg, Alex.. 5.00

Bryn Mawr

Flagg, Mrs. Stanley G., Jr.. 50.00

Butler

Berman, M. A.... 10.00
Council of Jewish Women 5.00
Horwitz, Wm. .. 10.00

Carbondale

Apfelbaum, Edw. 5.00
Berg, Martin ... 5.00
Golden, Dr. Barnett 5.00
Kaufman, Michael 5.00
Klein, Jos. 5.00
Lauzer, R. 5.00
Rosenbluth, Jos.. 5.00
Sahm, Miss Mildred 5.00

Carlisle

Berg, Miss Selma 10.00
Blumenthal, M. . 10.00
Kronenberg, W. and E. 5.00

Chester

Adelman, S. H... 10.00
Levy, Archie 5.00
Levy, Bennett ... 5.00
Levy, Moses 5.00
Malmed, S. T.... 5.00
Sharpe, Dr. A. M. 5.00
Tollin, Philip ... 5.00
Turk, Simon 5.00
Wolson, A. W. .. 5.00

Coatesville

Apfelbaum, A. .. 10.00
Aronsohn, Benj.. 35.00
Blechman, S. 10.00
Braunstein, Anna S. 15.00
Chertok, Myer .. 5.00
Cohen Bros. 15.00
Foreman, I. S. .. 10.00
Goldberg, I. 20.00
Huston, Chas. L. 50.00
Marcus, Mrs. J.. 5.00
Margolis, Morris. 10.00
Schaul, Philip .. 15.00
Spiro, Sam. J.... 10.00
Stark, Harry ... 5.00
Trachtenberg, L.. 5.00
Tuch, A. 10.00
Wiener, Israel .. 10.00

Connellsville

Aaron, M. 50.00
Oppenheim, S. D. 5.00

Conshohocken

Wood, Miss Marion B. 10.00

Danville

Heim, Jos. 5.00
Lowenstein, Marvin 5.00

---

*Life Member.
**Deceased Life Member.

Duquesne

Gross, Samuel .. 10.00

Easton

Bergstein, A. 10.00
Bricker, W. R.... 15.00
Brown, Julius ... 10.00
Bugen, A. 10.00
Bugen, Lewis .. 5.00
Cohen, Israel ... 5.00
Cohen, Mrs. J. B. 10.00
Edelstein, A. 10.00
Feinberg, Jacob . 5.00
Feinberg & Silverstein 5.00
Goldman, Harry. 5.00
Goldman, I. 5.00
Grollman Bros. . 5.00
Harvey, H. G. .. 10.00
*Hochman, I. B.
Hochman, Mrs. I. B. 5.00
Kabatchnick, D.. 10.00
Kahn, Emanuel, Est. 15.00
Kaplan, M. J. .. 5.00
Kasofsky, Morris 5.00
*Kline, Julius.
Krohn, Herman.. 5.00
Kurlansik, Frank 10.00
Levin, Fred 5.00
Lipschitz & Peters 20.00
Mayer, B. D. 5.00
Mayer, Horace .. 10.00
*Mayer, Jacob.
Nathan Furniture Co. 5.00
Nathan, Milton Morris 5.00
Ralph Bros. 25.00
Ralph, Herman.. 5.00
Ralph, Louis M.. 5.00
Rosenbaum, Leo. 10.00
Rosenbaum, Mrs. Leo 10.00
Rosenfelt, Henry 5.00
Sherer, Moses .. 5.00
Sherer, S. 5.00
Sisterhood of Temple Covenant of Peace.. 5.00

Elkins Park

Blumenthal, Mr. and Mrs. Aaron 5.00
Silverman, Mrs. Chas. 5.00

Ephrata

Amram, Jack ... 5.00
Moyer, Walter W. 25.00

Erie

Cohen, Marcus .. 10.00
Cohen, Nathan .. 10.00
Eisenberg, H. M. and A. 15.00
Falk, Dr. H. S... 5.00
Grad, Louis 10.00
Hanauer, Philip.. 10.00
Kramer, J. C. .. 10.00
Levin, Julius L.. 7.00
Levy, Martin D.. 10.00
Michel, Julius .. 10.00
Ostheimer, Arthur G. 5.00
Ostrow, Saml. D. 15.00
Rosenberg, Arthur 5.00
Schaffner, Alfred H. 5.00
Schaffner, Jacob. 10.00
Schaffner, Milton S. 5.00
Schaffner, Morris 20.00
Schlosser, David 10.00
Silin, Nathan ... 10.00
Simon, Isador .. 10.00
Simon, Louis ... 20.00
Sisterhood of West 8th St. Temple 10.00
Sobel, Isador ... 15.00
Sobel, Norman T. 10.00
Straus, Albert .. 9.00
Straus, I. N. and M. J. 20.00
Weil, Leo A..... 5.00
Zacks, Henry L.. 10.00

Farm School

Ostrolenk, Bernhard 400.00
*Rudisch, Julius.. 100.00

Ford City

Greenbaum, Abe. 10.00

Freedom

Fineman, Mrs. J. 10.00

Greensburg

Cohen, Morris .. 10.00
Council of Jewish Women 10.00
Daniels, Wolf .. 40.00
Davis, Simon ... 10.00
Friedlander, Abram H. 10.00
Friedlander, H. M. 10.00
Friedlander, Harry 10.00
Independent Order B'nai B'rith 10.00
Kahanowitz, I. .. 10.00
Kahanowitz, Wm. M. 20.00
Pross, Chas. 5.00
Quint, Joseph ... 20.00
Rose, S. W. 50.00

Grove City

Winsberg, J. 5.00

Harrisburg

Adler, Chas., & Son 5.00
Alexander, Jos... 5.00
Claster, Henry C. 15.00
Claster, Jos. 30.00
Commonwealth of Penna. 12,500.00
Freedman, Jos. . 5.00
Freedman & Co.. 5.00
Freedman & Zuckerman ... 10.00
Friedman, Samuel 5.00
Goldsmith, Jos... 10.00
Hirschler, Albert 5.00
Jacobson, M. E.. 5.00
Kaufman, David. 35.00
Kuhn, Sol. 5.00
Levin, David 5.00
Lowengard, H. and L. 5.00
Marks, Edgar ... 5.00
Miller & Kades.. 20.00
Schleisner, Mrs. Wm. B. 5.00
Schondorf, Morris 5.00
Silberman Bros.. 5.00
Strouse, Benj. .. 5.00
Tausig's, Jacob, Sons 5.00

Haverford

Pharo, Mrs. Walter W. 100.00
Williams, Mrs. Chas. 10.00

Hazleton

Benjamin, Mrs. David 10.00
Dessen, Dr. L. A. 5.00
Friedlander, Isadore 5.00
Friedlander, M... 35.00
Frumkin, Abe ... 10.00
Gerhardt, Henry. 5.00
Grundling, J. D.. 5.00
Hyman, Julius .. 5.00
Kline, Louis 5.00
Leichtman, Calvin 35.00
Levee, Newton H. 5.00
Markman, Henry K. 10.00
Mason, C. A. 5.00
Roman, Harry .. 5.00
Roman, Louis ... 5.00

Homestead

Schwartz, H. S... 25.00

Jenkintown

Bayuk, Mrs. Meyer 10.00
Lebair, Moreau .. 50.00
Loeb, Rudolf 100.00
McCarthy, J. A.. 20.00
Silberman, Nathan 5.00

Johnstown

Berney, M. 5.00
Cohen, Lipman . 5.00
Elsasser, Nelson A. 50.00
Glosser Bros. ... 5.00
Glosser, L., & Sons 15.00
Hendler, Barney. 15.00
Miller, Maurice . 5.00
Nathan, Mrs. Morris 25.00
Rothstein, Mrs. Eda 25.00
Rothstein, Myer. 5.00
Schwartz, Max .. 25.00

Kittanning

Einstein, Jacob R. 5.00

Lancaster

Cohen, A. B. 5.00
Cohen, Mrs. Harry 5.00
Cong. Shaarai Shomayim 5.00
Dunie, S. 5.00
Elins, Dr. H. O.. 10.00
Frank, Martin .. 10.00
Gansman, Adolph 5.00
Golden, Isaac ... 5.00
Goodman, Miles F. 10.00
Granat, Robert M. 10.00

*Life Member.

Hirsh, S. B. 10.00
Jacobs, Joseph .. 5.00
Kranich, Abe ... 5.00
Lestz, Sam, & Bros. 5.00
Levy, Morris 10.00
Livingston, S. H. 10.00
Lurio, Benj. ... 10.00
Lurio, M. 15.00
Michaelis, Milton 5.00
Miller's, Isaac, Sons 20.00
Roseman, Morris 5.00
Rosenstein, A. .. 10.00
Rosenstein, Mrs. S. H. C. 5.00
Shear, Dr. L. M.. 15.00
Weill, Henry 5.00

Langhorne

**Branson, I. L.

Lansdale

Neiburg, S. 5.00

Lansdowne

Bailey, C. M..... 25.00

Latrobe

Aronson, Sam ... 5.00
Cohen, A. H. 5.00
Glick Bros. 5.00
Lowenstein, Fred 20.00
Miller & Bigg ... 5.00

Lebanon

Berkov, Samuel.. 5.00
Berks Supply Co. 5.00
Brenner, Louis .. 20.00
Caplan, Julius H. 5.00
Coons, Albert ... 20.00
Henrich, Gustav. 5.00
Lebanon Steel Foundry 100.00
Rosenstein, Abe. 5.00
Samler, Louis ... 20.00
Silberman, Abe . 10.00
Silberman, Max.. 55.00
Solomon, Clifford L. 20.00

Lehighton

Cohen, Wm. 5.00
Rauscher, Emanuel 5.00
Rauscher, Josephine 5.00
Weiss, Wm. 5.00

Lewistown

Berney, Ike 10.00
Block, Danl. 5.00
Cohen, Hyman J. 5.00
Dates, Louis 5.00
Dreifuss, A. M. . 10.00
Glick, Louis J... 5.00
Hallem, Samuel.. 5.00
Krentzman, Henry 5.00
Rose, Mason 5.00
Siegel, H. L. 5.00
Wollner, Ben ... 10.00
Wollner, David . 5.00

Lock Haven

Claster, Harris . 25.00
Claster, Harris, & Son 20.00
Claster, Morris L. 10.00
Hecht, Edward . 35.00
Hurwitz, I. S. ... 5.00
Keiner, Wm. 35.00
Lintz, Isaac 5.00
Raff, Mrs. Louis L. 10.00
Simons, A., Sons 20.00

Luzerne

Freedman, Max.. 5.00

Mahanoy City

Lefhowlth, Mrs. Gerda 5.00
Trier Bros. 5.00

McKeesport

Friedman, Henry 30.00
Goldsmith, Edgar E. 10.00
Rosenberg, D. .. 10.00
Ruben, Joseph H. 10.00
Simon, A. M..... 10.00
Sunstein, Dr. Noah 5.00
Victor, Isaac 5.00
Weil, A. J..... 10.00

Mechanicsburg

Jacobson, A. S. (in memoriam) 10.00
Jacobson, D. R.. 10.00
Levy, Joseph G. 5.00

Melrose

Schless, Mrs. Robert A. 25.00

Merion

Fisher, Eleanor Neilson 10.00

Milton

Berman, Aaron . 5.00
Dreifuss, Wolf .. 10.00
Hecht, Eugene .. 20.00
Lewisson, H. L.. 10.00

Minersville

Cohen, B. and I. 5.00
Cohen, I. 5.00
Oberson, Harry.. 10.00

Mt. Carmel

Council Jewish Women 25.00
Grossman, Louis. 5.00

Mt. Pleasant

Rakusin, W. 5.00

Nanticoke

Cimmet, Harry .. 10.00
Levy, Lew. 5.00

New Britain

Rubenstone, Mrs. Frances 5.00

New Brighton

Saul, Ellis 5.00

New Castle

Klivans, Harry.. 10.00
Perelman, J. F... 10.00
Silverman, David 10.00

New Kensington

Beigel, Adolph .. 10.00
Claster, Isaac ... 5.00
Crown, H. J..... 5.00
Eiges, Julius ... 5.00
Fisher, D. H. ... 5.00
Levendorf, Rabbi H. 5.00
Miller Bros. 5.00
Seigel, J. A. 10.00
Susan and Per.. 5.00

Norristown

Bloch, B. E. 10.00
Bloch, Louis E... 5.00
Bloch, Simon E. 10.00
Mann, Aaron 10.00
Mann, Harry ... 5.00
Tyson, H. B. 20.00

Northumberland

Schwartz Bros... 15.00
Teltelbaum, K. . 5.00

Oil City

Lewis, Max 5.00
Westheimer, Mrs. Emanuel 5.00

Perkasie

Apfelbaum, Jonas 5.00
Apfelbaum, Saml. 5.00

Philadelphia

Abbott, Miss Gertrude 10.00
Abrahams, Wm.. 400.00
Adelphia Hotel Co. 50.00
Allman, Herbert D. 300.00
Allman, Justin P. 50.00
Allman, Sidney K. 150.00
Aloe, Sidney A... 100.00
Anderson, Wm. M. 250.00
Apt, Max S. 10.00
Arnold, M. Edwin 20.00
Asher, Abraham L. 100.00
Asher, Dr. Jos. M. 35.00
Asher, Sydney S. 30.00
Atlantic Paper Co. 40.00
Atlas Dye Works 10.00
Axelrod, Mrs. Gustav 5.00
Bacharach, Harry 10.00
Bachman, Frank H. 100.00
Bala Tennis Club 65.00
Bamberger, Arthur J. 100.00
Bamberger, Oscar J. 20.00
Barmach, A. 35.00
Barney, Chas. D. 10.00
Baton, Henry E. 40.00
Baum, Louis S., Est. 100.00
Bayard, J. W. .. 100.00
Bayersdorfer, Harry 50.00
Bayersdorfer, Sydney 30.00
Bayuk Bros. 500.00
Becker, Isaac ... 50.00
Beckman, S. 110.00
Bedichimer, Louis 20.00
Beerwald, Benj. D. 20.00
Behal, Mrs. Rose 10.00
Belber, Aaron S.. 110.00
Belber, Mrs. H. S. 5.00

**Deceased Life Member.

IN ERLANGER MODEL BARN No. 1

THE HOME FARM

Bendon, Michael 5.00
Bennett, Jerome. 10.00
Berg, Adolph ... 100.00
Berg, Mrs. Martin 10.00
Berg, Nathan ... 30.00
Berger, Jacob A. 100.00
Berkowitz, Leon L. 25.00
Berlizheimer, David T. 100.00
Berlizheimer, Mrs. D. T. 10.00
Bernhard, Joseph 50.00
Bernheim, Benj. F. 5.00
Bernheim, Julius 50.00
Bernheim, Milton B. 10.00
Bernheimer, Leo G. 40.00
Bernstein, Louis. 5.00
*Betz & Son.
Biberman Bros... 100.00
Bien, Morris 10.00
Binenstock, Jos.. 200.00
Binswanger, Mrs. Barnett 5.00
Bissinger, Harry J. 200.00
Blauner's 50.00
Bloch, Arthur ... 100.00
*Bloch, B. B.
**Bloch, Simon L.
Block, Leon 10.00
Blum, Gabriel .. 50.00
**Blum, Ralph.
Blumenthal Bros. 600.00
*Blumenthal, Hart 100.00
**Blumenthal, Herman.
**Blumenthal, Sol.
Bodek, Wm. 50.00
Bonnell, Henry H. 100.00
Bookmyer, E. A.. 20.00
Borgenski, S. J... 50.00
Bortin, David ... 100.00
Brazier, E. Josephine 5.00
Brengle, Henry C. 25.00
Bromley, Jos. H. 100.00
Brown, J. Howard, & Co. 25.00
Brown, W. A..... 60.00
Brown, Wm. Findlay 10.00
Buchsbaum, S., & Son 50.00
Buck, Frank 25.00
Burd, Louis A... 225.00
Burk, Louis 100.00
Burns, Albert E. 5.00
Burpee, David .. 210.00
*Byers, Jos. J.
Cahn, Tillman .. 25.00
Calmann, Rudolph 10.00
Calwell, Chas. S. 25.00
Camitta, Sam, & Sons 50.00
Caplan, Jos. 100.00
Carr, Harry C. .. 20.00
Chapman, Wm. R., Jr. 200.00
Chauveau, A. J... 5.00
Clark, C. M. 200.00
Clark, Percy H... 25.00
**Clothier, Isaac H.
Clothier, Mrs. Walter 5.00
Cohen, J. J. 50.00
Cohn, Mrs. Dora 10.00
*Collins, Henry H. 100.00
Colonial Knitting Mills, Inc. 100.00
Colton, S. W., Jr. 25.00
Columbia Silk Dyeing Co. ... 300.00
Congdon, Mrs. Wm. 25.00
Conway, Leo I S. 50.00
Corrugated Container Co. 20.00
Croft, Frank P... 20.00
Cummings, J. H. 200.00
Dannenbaum, Alexander W... 100.00
Dannenbaum, Edwin M. 50.00
Dannenbaum, Harry M. 50.00
Dannenbaum, Mrs. Harry M. 25.00
Dannenbaum, Mrs. Henriette. 25.00
Dannenbaum, Morris 500.00
Daroff, Harry, & Sons 50.00
Delaney & Co. .. 5.00
Derbyshire Bros. 25.00
Dietsch, Harry . 10.00
Dintenfass, Benj. 60.00
Doyle, Francis J. 5.00
Dreyfous, Sol. .. 40.00
Dryfoos, Sol. ... 50.00
Dunlap, Mrs. Henry C. 150.00
Eberle, J. Fred., Jr. 10.00
Edelstein & Bernstein 50.00
Edwards, Mr. and Mrs. Geo. W. 15.00
Eichholz, Adolph 80.00
Ellerman, Miss Lillian F. 10.00
Englander, Samuel 15.00
Epstein, Mrs. Edward 5.00
Eschner, Mrs. Bernard 30.00
Eshner, Mrs. A. A. 10.00
Ewing, Chas. H.. 50.00
Falck, F. M. 10.00
Federation of Jewish Charities 21,000.00
Finberg, B., & Co. 200.00
Fisher, Thomas.. 100.00
Fitzpatrick, A. L. 25.00
Fleisher, David T. 50.00
Fleisher, Mrs. Henry Hackenburg 50.00
Fleisher, Miss Helen 200.00
*Fleisher, Mrs. Martha S. 15.00
Fleisher, Mr. and Mrs. Penrose .. 100.00
Fleisher, Samuel S. 200.00
Fleisher, Mrs. Simon B. 200.00
*Fleishman, Morris 300.00
Fleishman, Mrs. S. L. 5.00
Folz, Stanley ... 50.00
Ford, Mrs. Bruce 10.00
Fort, Henry K... 25.00
Fox, Adolph 15.00
Fox, Chas. Edwin 20.00
Frank & Seder.. 60.00
Frankel, A. A... 10.00
Frazler, Benj. West 20.00
Frazler, Mrs. Rose 5.00
Fridenberg, M. Samuel 100.00
Fridenberg, S. M. and M. S... 100.00
Friedberger, Simon 100.00
Friedman, Lionel. 100.00
Fuguet, Howard. 25.00
Gans, Mrs. S. Leon 20.00
Garretson, David 10.00
Garretson, Mrs. M. 5.00
Garrett-Buchanan Co... 200.00
Geis, Mrs. Moe .. 5.00
Geist, C. H. 200.00
Germane, F. M... 20.00
G. H. P. Cigar Co. 100.00
Gimbel, Chas. ... 200.00
Gimbel, Danl. ...1,000.00
Ginsburg, Jacob. 50.00
Glaser, Sol. 50.00
Goff, Mrs. Isaac. 10.00
Goldberg, Miss Bretta L. 5.00
Goldberger, Jos.. 5.00
Goldman, Jonas B. 20.00
Goldsmith, Edwin M. 60.00
Goldsmith, Philip N. 75.00
Goldstein, Harry. 30.00
Goldstein, Mr. and Mrs. Max. 5.00
Goldstein, Sol. .. 25.00
Goldstein, Wm. . 25.00
Goldstein, Wm. . 50.00
Goldstein, Mr. and Mrs. Wm.. 10.00
Goodman, Alan S. 5.00
Goodman, Leon.. 200.00
Gorson, Samuel.. 20.00
Gosch, H. M. 200.00
Gottlieb, Nathan J. 25.00
Gray, Wm. A. ... 250.00
Greco, Anthony P. 10.00
Greenebaum, Simon 25.00
Greenfield, Albert M. 1,000.00
Greenhouse, Martin E. 60.00
Gross, Mrs. Cecilia 5.00
Gross, Alfred M. 60.00
Guckenheimer, Jos. 40.00
Haber, Morris .. 100.00
**Hagedorn, Mrs. Alice.
Hanff, Elias 25.00
Hano, Horace ... 200.00

*Life Member.
**Deceased Life Member.

Harberg, Mrs. Jos. 10.00
Harbison, Thomas B. 100.00
Harris, Mrs. H. F. 10.00
*Harrison, C. C.
Heilbron, Samuel 5.00
*Heimerdinger, Leo H.
Hensell, Colladay Co. 5.00
Hermann, Frederick 25.00
Herold, Milton .. 50.00
Herring, Walter E. 100.00
Herzberg, Millard H. 50.00
*Herzberg, Mrs. Walter 5.00
Hess Mfg. Co. .. 10.00
Heyman, Theo. H. 20.00
Heymann, Jos. C. 150.00
Heymann, Roy A. 200.00
Hinlein, Herman S. 10.00
Hinlein, Jos. H.. 350.00
Hinlein, Milton J. 5.00
Hirsh, Mrs. Gabriel 10.00
Hirsh, Harry B..1,015.00
Hirsh, Mrs. Hiram 15.00
Hirsh, Morton B. 200.00
Hoffman-Henon Co. 200.00
Hooley, Geo. L., Est. 150.00
Horner, Horace K. 50.00
Huber & Co. 20.00
Hutchinson, Miss A. P. 5.00
*Hyman, Wm.
Independent Order B'rith Sholom 200.00
Irwin, H. D..... 25.00
Isaacs, J. L. 5.00
Isenberg Bros. .. 200.00
Jackson, Mrs. A. A. 10.00
Jackson, Newton P. 20.00
Jacobs, Miss Eva 5.00
Jacobs, Reuben.. 50.00
Jacobs, Mr. and Mrs. Reuben .. 10.00
Jacobson, S. M... 5.00
Jacobson, Mrs. S. M. 5.00
Jenkins, Chas. F. 110.00
**Jonas, Herman.
Jones, Wm. J.... 10.00
*Kaas, Andrew .. 50.00
Karpeles, Dr. M. J. 30.00
Karr, Joseph 10.00
Kaskey, David .. 20.00
Kaufman, Isadore 25.00
Kaufmann, Eugene M. 40.00
*Kaufmann, Morris A. 300.00
*Kayser, Samuel.
Keith's Theatre, B. F. 100.00
Kendrick, Murdoch 10.00
Keneseth Israel Confirmation Class, 1925 .... 20.00
*Keneseth Israel Congregation.
Kensington Carpet Co. 5.00
Kirschbaum, David 400.00
Klein, A. M..... 70.00
Klein, Ida, Oscar and Leon G. .. 10.00
Klein, Leon G... 50.00
Knup, Jacob 25.00
Koch, Mrs. I. M. 20.00
Kohlberg, Mrs. I. L. 10.00
Kohn, Dr. Bernard 300.00
Kohn, Herbert .. 60.00
Kohn, Jos. 100.00
Koppenheim, Abram L. 10.00
Korn, David 5.00
Kraus, Sol. C. ... 100.00
**Krauskopf, Dr. Jos.
Krauskopf, M. R. 50.00
Kreiss, William F., Co. 25.00
Krekstein, Mrs. Katie 25.00
Krekstein, Saml.. 50.00
Krick, C. S. 50.00
Krieger, Wm. .. 5.00
Kun, Jos. L. 80.00
Kurtz, Wm. Fulton 25.00
Lamberton, Robert E. 20.00
Land Title & Trust Co. 600.00
Lang, Gabe H... 100.00
Lang, Henry 100.00
Lang, Morris ... 50.00
**Langfeld, A. M.
Langsfeld, Dr. Morton A. 5.00
Largman, Harry. 100.00
Largman, Jos. .. 50.00
Lavenson, I. V... 40.00
Levi, S. George, & Co. 20.00
Levy, A. J. 10.00
Levy, Alex. S. ... 25.00
Levy, Mrs. David G. 10.00
Levy, S. F. 100.00
*Levy, Sol.
Lichtenstein, Mayer 100.00
Lichtenstein, Milton 10.00
Lieberman, Albert H. 100.00
Lieberman, Moe.. 50.00
Lifter, Morris ... 25.00
Linsk, H., & Co. 50.00
Lipkin, Wm. 300.00
Lipschutz, I. L... 200.00
Lipshutz, Chas. . 50.00
Lisberger, Leopold 20.00
Lit, Jacob D..... 500.00
*Lit, Samuel D... 500.00
Livingston, Chas. 50.00
Livingstone, Roy M. 10.00
Loeb, Adolf 200.00
Loeb, Mrs. Hortense H. .. 5.00
Lorch Bros. 40.00
Louchheim, Jerome H. 100.00
Louchheim, Jos. A. 200.00
Lucas, John, & Co. 100.00
Lupton, David, & Sons Co. 50.00
Magaziner, Louis 100.00
Magill, Samuel N. 200.00
*Manko, L. H. ... 10.00
Mansbach, Mrs. Abraham 210.00
Margolis, S. 10.00
Markovitz Bros.. 150.00
Marks, Albert S.. 100.00
Marks, Clarence L. 30.00
Marks, Mrs. Lillian U. 20.00
Martin, Carl N... 100.00
Marx, Sig. J..... 125.00
Mastbaum, Jules E. 500.00
Masters, J. W. .. 75.00
Mayer, Miss Regina 10.00
McEvoy, J. C. ... 25.00
**Merz, Daniel.
Merz, Leon 150.00
Merz, Millard ... 105.00
**Merz, Mrs. Regina (Bequest) 450.00
Milgram, Isador. 125.00
Miller, E. Clarence 50.00
Miller, Theo. F.. 100.00
Monaghan, Judge John 20.00
Monk, C. T. 50.00
Moore & White Co. 5.00
Moorhouse, H. Wilson 5.00
Moos, Jacques .. 100.00
*Moris, Chas. E... 20.00
*Moris, Effingham B. . 100.00
Morris, G. L..... 5.00
Morris, Samuel W. 25.00
**Muhr, Jacob.
Nathanson, Mrs. H. M. 100.00
Needles, Lewis .. 200.00
Neel Cadillac Co. 50.00
Netter, Jacob ... 30.00
Newburger, Frank L. 100.00
Nickles, Theo. E. 25.00
Nusbaum, Harry. 60.00
Nusbaum, Dr. Louis 50.00
Ochser, David ... 50.00
Oppenheimer, Mrs. Chas. 10.00
Ostheimer, Wm. J. 100.00
Palmer, Dr. E. Carlton 25.00
Patterson, Judge John M. 100.00
Pearlman, Martin M. 100.00
Penna. Indemnity Co. 60.00

*Life Member.
**Deceased Life Member.

**Pepper, Dr. Wm.
Perklomen Trunk Co. 60.00
Pettinos, Geo. F. 10.00
**Pfaelzer, Simon.
Plaut, Isaac 20.00
Plaut, Mrs. Isaac 10.00
Plummer, Wm. T. 25.00
Polin, Morris ... 50.00
Pomerantz, A. .. 50.00
Portner, Wm. .. 55.00
Potsdamer, Jos. S. 50.00
Powell Knitting Co. 5.00
Prachtel, Mr. and Mrs. Geo. W... 5.00
Professional Circle and Ladies' Aux.... 50.00
Propper Bros. .. 25.00
Publicker, Harry 100.00
Publicker, Philip 100.00
Putzel, Albert S.. 25.00
*Raab, Mrs. Julia.
Rabinovitch, J. J. 20.00
Raff, A. Raymond 5.00
Raff, John Lloyd 5.00
Rapp, Chas. B... 5.00
Reed's, Jacob, Sons 40.00
Rice, Mr. and Mrs. Sidney G. 10.00
Ritch, Morris ... 10.00
Roberts, Thomas, & Co. 10.00
Roedelheim, Wm. S. 30.00
Rohm & Haas Co. 25.00
**Rorke, Allen B.
Rosenau, Simon. 100.00
*Rosenbaum, Emilie Leona.
*Rosenbaum, Leon 600.00
*Rosenbaum, Leon, Jr.
Rosenberg, Emanuel 10.00
*Rosenberg, Grace.
*Rosenberg, J. Walter.
Rosenheim, S. A. 100.00
Rosenthal, Harry 10.00
Rosenthal, Henry 210.00
Rosenthal, Mrs. Henry 55.00
Rosenwald, Lessing 600.00
Rosin, Mrs. Sig.. 50.00
Ross, Joseph 100.00
Rosskam, Wm. B. 100.00
Rothschild, S. .. 20.00
Rubel, Jacob 30.00
Ruben, Mrs. Louis 5.00
Rubin, Jos. H... 100.00
Rubin, Mrs. Jos. 10.00
Rumpf, Gustav .. 25.00
Sacks, Harry ... 40.00
Salus, Saml. W... 100.00
Saul, Maurice Bower 25.00
Schamberg, Dr. Jay F. 100.00
*Schloss, Mrs. Herman.
Schloss, Leon ... 25.00
Schmidt, Oscar B. 20.00
*Schoch, Henry R.
Schoenfeld, M. .. 10.00
Schwelzer, Simon 10.00
Schweriner, Mrs. Theo 20.00
Selig, B. 60.00
Selig, Ely K..... 100.00
Selig, Sol. 100.00
Sempliner, David D. 15.00
Serber, David ... 100.00
Shepherd, Mrs. Jeannette Adler 40.00
Sheplan, Mrs. H. B. 10.00
Shull, Jas. M. (in memorium) 5.00
Shulman, Jacob L. 25.00
Sidenbach, Mrs. Meyer 50.00
**Silberman, Mrs. Ida.
Silverman, Chas.. 100.00
*Silverman, I. H.. 700.00
Simon, Leo 40.00
Simpler, Claude A. 20.00
Sionsky, Mr. and Mrs. Jos. 50.00
Skversky, F. B... 5.00
Smith, Drum & Co. 50.00
Smith, Wm. C. .. 50.00
Smolens, Anna R. 10.00
Snellenburg, A. . 200.00
**Snellenburg, J. J.
Snellenburg, Jos. N. 1,000.00
Snellenburg, Morton E. 200.00
*Snellenburg, Nathan.
**Snellenburg, Samuel.
Snellenburg, Stanley S. 50.00
Southwark Foundry & Machine Co. 10.00
Spahr, Boyd Lee 20.00
Specialty Furniture Co. 25.00
Speiser, Meyer .. 50.00
Sprowles, Edwin G. 25.00
Stead & Miller Co. 10.00
Steel, Phil. S. ... 10.00
Steele, Jos. M.... 100.00
Steppacher, W. Maurice 25.00
Stern & Co. 150.00
**Stern, Eugene M.
Stern, Mrs. Eugene M. 50.00
Stern, Judge Horace 100.00
Stern, Isadore .. 100.00
Stern, Lafayette. 20.00
Stern, Samuel ... 200.00
Stern, Sidney M. 20.00
Sternberger, Mrs. Matilda K. 20.00
*Sternberger, Samuel.
Stokes, Henry W. 25.00
Strauss, Berthold 20.00
Strawbridge, Frederic H. ... 25.00
Strouse, Arthur A. 10.00
Strouse, Simon . 5.00
Sullivan, Thos. D. 10.00
Sundheim, Harry G. 100.00
Sundheim, Jos. H. 20.00
Supplee-Wills-Jones Milk Co. 25.00
**Teller, Benj. F.
*Teller, Mrs. B. F.
**Teller, Jos. R.
Teller, Leopold H. 10.00
The Natl. Farm School Women's Board 25.00
Trainer, Joseph C. 50.00
**Trautman, Dr. B.
Tutelman, Harry 20.00
Ulman, Dr. Joseph F. 5.00
Van Baalen, Mrs. Helen 5.00
Van Dyke, John W. 50.00
Vauclaln, Samuel M. 1,000.00
Von Moschzisker, Robert 5.00
Walter, Henry J. 100.00
Walter, Simon .. 50.00
**Wanamaker, John.
Wasserman, Isaacs, Est. .. 100.00
Wasserman, Jos.. 100.00
Watson, John T.. 10.00
Weber, David ... 50.00
Well, Edwin H... 10.00
Weil, Simon 25.00
Weil, Mr. and Mrs. Simon ... 20.00
**Weiler, Herman.
Weinmann, Max.. 10.00
Weinreich, H. ... 40.00
Wells, Geo. B.... 10.00
Wessel, Henry, Jr. 25.00
West & Co. 25.00
Weyl, Edgar 10.00
Weyl, Jacob L... 10.00
Weyl, Julius S... 50.00
Whiting, A. E.... 25.00
Wiener & Poliner 10.00
Williams, Morris. 50.00
Wilmsen, B. 50.00
Wilson, James L. 20.00
Winokur, Jos. B. and Peter 100.00
Wolf, August ... 50.00
Wolf Bros. & Co. 500.00
*Wolf, I., Jr.
Wolf, Morris ... 200.00
Wolsey, Rabbi Louis 5.00
Wurzel, Maurice. 100.00
**Zweighaft, Simon.

Phoenixville

Kohn, Jos. 5.00

Pittsburgh

*Aaron, Marcus.
Alpern, Lewis M. 5.00
Aronson, I. Leonard 5.00
Baer, Julius 25.00
Beigel, B. 5.00
**Browarsky, Marx.
Brunwasser, Mr. and Mrs .Frank 10.00
*Cohen, Aaron.
Cohen, Mr. and Mrs. Aaron ... 100.00

---

*Life Member.
**Deceased Life Member.

Cohen, Henry S.. 5.00
*Cohen, Hon. Josiah.
*Dreifus, Chas.
Einstein, Morris.. 50.00
Federation of Jewish Philanthropies 500.00
Floersheim, Berthold 5.00
Frank, Isaac W.. 25.00
*Friedman, Mrs. Joseph.
Goldsmit, Mrs. Louis 5.00
Goldsmit, S. B... 10.00
Goldsmith, Dr. Milton 5.00
*Guckenheimer, Isaac.
**Hamburger, Philip.
*Hanauer, A. M.
Hast, Mrs. A. M. 10.00
Kann, W. L. 5.00
*Kaufmann Bros.
Kaufmann, Mrs. Isaac 10.00
**Kaufmann, Mrs. Jacob.
Kaufmann, Mrs. Morris 10.00
Kaufmann, Nathan 5.00
Lehman, Albert C. 350.00
Lehman, Irvin F. 25.00
Mundheim, Samuel 100.00
Neiman, Bennie.. 10.00
Rauh, Abe 10.00
*Rauh, Marcus.
**Rauh, Mrs. Rosalia.
Spatz, Mrs. S. .. 5.00
Stadtfeld, Jos. .. 15.00
Sunstein, A. J... 25.00
*Weil, A. Leo 25.00
Weil, Mr. and Mrs. A. Leo .. 100.00

Pittston

Brown, E. W. .. 5.00
Cohen Bros. 5.00
Freed, J. 10.00
Hyman, Frank .. 5.00
Levin, Harry H.. 7.00
Samuel, S. 10.00
Schiffman, Louis 5.00
Weinstein, Abe .. 10.00

Point Marion

Siegel, Joseph .. 5.00

Portland

Schechter, H. M. 10.00

Pottstown

Berger, Bernath. 5.00
Cohen, Miss Alice 5.00
Fuerman, Samuel 5.00
Magitson, Harry. 5.00
Meyerhoff, Emanuel L. ... 25.00
Meyerhoff, Moe L. 70.00
Miller, Isaac 10.00
Mosheim, S. 5.00
Pollock, Mayer .. 10.00
Printz, Adolph .. 5.00
Schulz, John L... 100.00
Singer, L. 5.00
Stein, Hyman and Jacob 5.00
Weiss, Frank .. 5.00

Pottsville

Clawson, J. M... 5.00
Duells', E., Sons 5.00
Eber, H. L. 5.00
Gellert, Jacob .. 10.00
Gittleman, H. J.. 5.00
Lefkowitz, N. ... 5.00
Miller & Miller.. 10.00
Rubinsky, Israel L. 20.00
Rubinsky, Miss Sara 20.00
Spicker, Herman. 10.00
Weiner, Isaac ... 5.00
Weiss, S. S. 5.00

Quakertown

Cohen, Herman M. 5.00
Klein, Adolph .. 5.00
Weiss, Elias 10.00

Radnor

Harvey, J. S. C.. 50.00

Reading

Bash, Wm. 35.00
Bauscher, Solon D. 25.00
Bernheimer, Emil 15.00
Central Abattoir Co. 5.00
Cohen, Nathan P. 5.00
Croll & Keck.... 25.00
Epstein, Jonas .. 10.00
Goldman, Ed. ... 30.00
Harris, David A.. 25.00
Heller, Max 5.00
Imber Bros. 10.00
Israel, Harold A. 60.00
Jacobson, S. 5.00
Kaufmann, Saul. 25.00
Liefter, Meyer .. 25.00
Liever, Israel ... 25.00
Lippman, David 5.00
Luria, S. R. 35.00
Marcus, Mrs. Nathan 5.00
Merritt Lumber Yards, Inc. ... 25.00
Miller, Chas. A... 25.00
Rauch, John W.. 25.00
Rosenberg, Harry 5.00
Ruttenberg Bros. 5.00
Schweriner, S. S. 50.00
Sher, L., & Sons. 5.00
Skaist, Max J.... 10.00
Sondheim, Leo J. 5.00
Sondheim, Leo and Sam 25.00
Sondheim, Dr. Sid 17.50
Stern, F. S. 50.00
Whiteson, Isidore 5.00
Whiteson, Mrs. Isidore 5.00
Yaffe & Blumberg 10.00
Zable, Mrs. Rebecca 50.00
Zable, Mrs. Rebecca and Mr. Ben. D.... 5.00

Rosemont

Converse, Miss Mary E. 25.00

Scranton

Ball, Charles 10.00
Beck, Jules L... 5.00
Brown, Gus N... 15.00
Cohen, Geo. A. .. 10.00
Cohen, N. B..... 20.00
Davidow, Meyer. 50.00
Ehrlich, H. D. .. 15.00
Endfield, B. 20.00
Finkelstein, Isadore 10.00
Goldsmith, Rudolff, M..... 30.00
Goodman, M. L.. 25.00
Goodman, Mrs. N. G. 5.00
Jewish Federation 250.00
Kabatchnick, Meyer 10.00
Kaufman, Morgan S. 30.00
Krotosky Bros. . 50.00
Levy, A. J..... 10.00
Levy, Kalman .. 15.00
Levy, Leon M. .. 20.00
Levy, N. B. 15.00
Levy, R. L. 20.00
Mendel, Ralph .. 5.00
Newman, A. 20.00
Oettinger, Louis. 50.00
Oppenheim, I. E. 50.00
Phillips, Geo. ... 20.00
Samter, Bertram I. 5.00
Samter Bros. ... 60.00
Siegel, Harry ... 20.00
Silverberg, Maurice, & Co. 20.00

Shamokin

Liachowitz, A. .. 5.00

Sharon

Lavine, Reuben H. 5.00
Mayer, Joseph .. 5.00
Rosenblum, Nathan 5.00
Sand, Louis 5.00

Shenandoah

Goldin, H. L. .. 5.00
Levine Bros. 5.00
Levit, Max 5.00

Slatington

Rice, Samuel M.. 10.00

South Bethlehem

Belein, J. 5.00
Refowich, A. 5.00

Sunbury

Gubin, Chas. 15.00
Kaufman Bros... 5.00
Markley, M. H... 10.00
Marx Bros. 5.00
Rice, Louis 5.00
Weinreich, Mrs. E. 20.00
Weis, H. and S.. 30.00

Tamaqua

Gelb, Henry 25.00
Losos, M. 25.00
Ranz, D. 5.00
Ravitch, I. 5.00

Titusville

Berwald, H. P... 5.00

---

*Life Member.
**Deceased Life Member.

Davis, J. 5.00
Goldstein, Jacob. 5.00

Uniontown

Axelrad, A. 5.00
Baum, Mrs. Bertha 10.00
Davis Bros. & Co. 25.00
Fell, L. Lee 25.00
Friedberg, C. I... 20.00
Friedberg, Ike .. 10.00
Goldberg, Louis . 5.00
Goldstein, Elias.. 10.00
Lusthaus, A. L... 15.00
Rosenbaum Bros. 40.00
Rosenbaum, Ike.. 5.00
Rosenbaum, Jos.. 10.00
Rosenbaum, Mrs. Lena 15.00
Rosenman, H. .. 50.00
Silverman Bros... 10.00
Stern, Rabbi H. J. 10.00
Stern, Lee 25.00

Villanova

Bodine, Samuel T. 10.00

Wayne

Verner, Mrs. Wm. R. 10.00

West Chester

*Grant, Simon.
Weiss, Morris .. 10.00

Wilkes-Barre

Bartikowsky, Max, & Son 5.00
Bloch Bros. 5.00
Blum Bros. 5.00
Budnitzky Bros.. 10.00
Casper, Louis ... 10.00
Casper, Max 5.00
Cohen & Fein.... 10.00
Cohen, H. H. 5.00
Cohen, Joel 20.00
Cohen, Louis ... 25.00
Cohen, Louis, & Son 5.00
Constine, Chas... 5.00
Coons, Isidor ... 15.00
Coons, Jos. S.... 10.00
Coons, Leon J... 5.00
Davidow, Edw. B. 5.00
Dembert, Sander E. 5.00
Epstein, Jacob .. 5.00
Feinberg, H. ... 5.00
Fierman, L., & Sons 15.00
Finkelstein's, M., Sons 5.00
Frank, Louis 5.00
Frankel, Isaac, & Son 5.00
Frankel, M. 25.00
Freeman, Benj. F. 5.00
Freeman, Martin. 5.00
Fuerth, Wm. 5.00
Galland, A. S. ... 10.00
Gourvitz, D. 5.00
Greenberg, Mrs. Dora 5.00
Greenwald, Rose L. 5.00
Gump, Harry ... 5.00
Harris, Wolfe ... 5.00
Heinz, Maurice .. 5.00
Heller, Sol., & Son 5.00
Hirshowitz, Frank 5.00
Hirshowitz, Harry R. 10.00
Hurwitz, A. 30.00
Israel, Ralph ... 5.00
Jacobs, Nathaniel 5.00
Jefferson, Jos. .. 5.00
Karnofsky Bros.. 10.00
Landau's Music & Jewelry Store.. 25.00
Lazarus, Henry.. 10.00
Levitsky, Rabbi Louis M. 5.00
Levy, Felix T... 60.00
Levy, Maurice T. 10.00
Lewith, Edward L. 5.00
Long, Dr. Chas.. 10.00
Long, Cosmar P. 30.00
Long, Isaac S. .. 5.00
Long, Millard ... 25.00
Markman, Morris 10.00
Mendelsohn, Dr. I. W. 15.00
Meyer, Jerome, & Sons 10.00
Mitchneck, H. L. 5.00
Nelson Bros. ... 20.00
Oppenheimer, D.. 5.00
Reese, E. 5.00
Reese, H. L..... 50.00
Rifkin, A., & Co. 5.00
Rosenthal Bros... 5.00
Rothstein, J. S., Sons 5.00
Salsburg, Abram. 10.00
Salsburg, Louis K. 10.00
Schloss, Mrs. Rosa L. 20.00
Shapiro, Henry.. 5.00
Silverblatt, Jacob 30.00
Socy. for Care of Jewish Orphans and Friendless Children of Luzerne County 50.00
Sperling, Harry.. 5.00
Stakulsky, Jacob. 5.00
Stein, Edward .. 5.00
Stern, Harry F... 55.00
Stern, Mrs. Harry F. 10.00
Stern, Julius Long 25.00
Strauss, Judge S. J. 10.00
Temple Israel .. 25.00
Tintner, Leonard 5.00
Tischler, Dr. Max 10.00
Ulman, Harry S. 20.00
Weissman, Charles 5.00
Weitzenkorn, J. K. 20.00
Williams, Jake .. 10.00
Williams, Nathan 5.00
Wiseman, H. M.. 10.00
Wyo. Produce Co. 5.00
Ziegler, Maurice. 10.00

Williamsport

Bloom, Wm., & Co. 5.00
Brown, J. C. 50.00
Brozman, J. L... 20.00
Fischer, Abe 10.00
Goldenberg, H. N. 10.00
Jaffe, Max A. ... 5.00
Lindheimer, Max L. 10.00
Myers, Henry ... 55.00
Myers, L. Carol.. 5.00
Pechter, Harry B. 80.00
Stein Bros. 5.00
Steinberg, Mrs. May 5.00
Stern Bros. 30.00
Ulman, Mrs. Hiram H. 10.00
Ulman, Julius G. 20.00
Ulman, S. E. 25.00
West Branch Pants Co. 5.00
Wilson, Frank I. 5.00

Wyncote

Gribbel, Mrs. John 10.00

Wynnewood

Gibson, Miss Mary K. 25.00

Wyomissing

Rabinovitch, David 25.00

York

Grumbacher, Mrs. Max 10.00
Hydeman, Mrs. Helen R. 10.00
Jandorf, Mrs. A. 10.00
Jewish Organized Charities 50.00
Laveton & Sons. 5.00
Lehmeyer, Louis R. 10.00
Lehmayer, M. W. 5.00
Lehmayer, Mr. and Mrs. Martin N. 10.00
Reinberg, Lee .. 10.00
Samuels, David . 10.00
Schmidt, H. S... 5.00
Silverman, Geo. . 10.00
Silverman, Minnie 10.00
Simmons, A. 5.00
Trattner, Abe ... 10.00
Walker's Sons, I. 10.00
Wilhelm, Mrs. J. Schall 10.00
Zweifler, D. 20.00

RHODE ISLAND

Providence

Bernkopf, David. 5.00
Einstein, Mrs. Moses 5.00
Goldowsky, Bernard M. ... 5.00
Goldstein Co., Jules 60.00
Lederer, Sigmund 5.00
Silverman Bros... 10.00
Wachenheimer Bros. 5.00
White, J. J., Mfg. Co. 60.00

SOUTH CAROLINA

Charleston

Furchgott, M., & Sons 5.00
Hornich, M. 5.00

---

*Life Member.

Livingston, H. .. 5.00
Visanska, J. M... 5.00
Williams, H. J... 5.00

Columbia

Citron, M. 15.00
Silver, Isaac, & Bros. Co. 5.00

Darlington

Hennig, H. W... 5.00
Hyman, A. 5.00
Lumiansky, M. S. 5.00
Witcover, D. D... 5.00

Florence

Cohen, A. A. 5.00
Sulzbacher, S. I.. 50.00

Greenville

Endel, H. 10.00
Levy, M. A. 5.00
Montieth, A. H. . 5.00
Morris, A. 5.00
Rothschild, L. .. 5.00
Schwartz, S. 5.00
Simon, H. H. ... 5.00

Spartansburg

Greenewald Bros. 17.00
Greenwald's, Inc. 15.00
Levin, Dave 5.00
Marks, Max 5.00
Morris, A. H. ... 5.00
Price, Harry 5.00
Skalowski, R. .. 10.00

Sumter

Schwartz Bros... 20.00
Schwartz, Miss Emma 5.00

SOUTH DAKOTA

Sioux Falls

Kuh, Julius 10.00
Livingston, Joseph 15.00
Speier, Sam 80.00

TENNESSEE

Chattanooga

Cohn, H. 5.00
Council of Jewish Women 5.00
Friedman, Morris 5.00
Rosenheim, William 5.00
Winer, Harry ... 10.00

Jackson

Baum, W. J. 10.00
Feinberg, Joseph 5.00
Fishman, Henry. 15.00
Frank, Alex 5.00
Harris, A. M. ... 5.00
Hoffman, M. 5.00
Kisber, L. 5.00
Lane, Abe 5.00
Levis Bros. 5.00
Levy, Gus H. ... 5.00
Levy, Dr. W. R.. 5.00
Lindy, A. S. 10.00
Lindy, Nathan .. 5.00
Loeb, Sol. 10.00
Marks, H. L..... 10.00
Marks, Mrs. Mamie 20.00
Mihalovits, K. .. 5.00
Rosenbloom, J. L. 5.00
Rosenbloom, S. D. 5.00
Tamm, S. T. 5.00
Tannenbaum, A. L. 5.00
Tuchfeld, Aaron. 5.00
Tuchfeld, Joe ... 5.00
Zalkind, Harry . 5.00

Knoxville

Beth El Religious School 5.00
Gourse, Geo. 5.00
Rosenthal, D. A.. 5.00

Memphis

Binswanger, Milton S. 10.00
Ettelson, Dr. H. W. 5.00
Federation of Jewish Charities 300.00
Haase, Chas. J... 10.00
Halle, Mrs. Eva G. 10.00
Peres, Hardwig and Israel H... 10.00
Plough, Abe 20.00
Regina 19, U. O. T. S. 10.00
Roth, Louis 5.00
Sam Schloss Lodge 35, I. O. B. B. 10.00
Teitlebaum, A. .. 10.00
Teitlebaum, L. H. 10.00
Temple Sisterhood 10.00

Nashville

Bernstein, Phillip & Clarence 25.00
Brown, H. 6.00
Ceigler, Herman. 6.00
Cohen, M. D. 5.00
Cohn, Chas. 6.00
Council of Jewish Women 12.50
Ellis, Morris W. 5.00
Ensel, Byron 6.00
Federation of Jewish Charities 100.00
Fox, Gilbert J... 6.00
Frank, Ernest ... 6.00
Frank, Manuel and Isadore ... 5.00
Goldberg, A. L., Jr. 5.00
Hartfield, Monroe J. 5.00
Hirsch, Sam 10.00
Iser, Bettie & Lily 12.00
Jacobus, J. M.... 5.00
Klein, Sol 5.00
Levy, Sam, & Co. 20.00
Loveman, Mrs. Adolph 10.00
Loveman, A. M... 5.00
Loventhal, Chas. B. H. 6.00
Loventhal, Lee J. 6.00
Lowenstein, Julius 6.00
Lowenstein, Sol and Dave 6.00
Maimonides Lodge 46, I. O. B. B.. 15.00
Morse, I. B. 5.00
Morse, Joe 6.00
Rich, Celia and S. L. 8.00
Rich, Schwartz and Joseph ... 10.00
Samuels, S. 6.00
Stetzer, Herman.. 6.00
Sulzbacher, Mr. and Mrs. Edw. B. 10.00
Teitlebaum, Henry 5.00
Weil, J. B. 6.00

Pulaski

Cohn, Sol 5.00

TEXAS

Austin

Council of Jewish Women 5.00
*Davis, Nelson. Federation of Jewish Charities 50.00

Balmorhea

*Mayer, Sol.

Beaumont

Goldstein, Dr. L. 10.00
Ladies' Benevolent Socy. 10.00
Levy, Leon R.... 5.00

Chappell Hill

Reinstein, W. ... 10.00

Corsicana

Council of Jewish Women 15.00

Dallas

Bromberg, H. L. 25.00
Bromberg, I. G... 5.00
Dreyfuss, G. 5.00
Eldridge, D. A... 5.00
Eppstein, M. and L. 100.00
Harris, Leon A.. 5.00
Jewish Fed. for Social Service.. 250.00
Kahn, E. M., Estate 375.00
Levi, Chas. G. .. 5.00
Linz, Simon 25.00
Lipsitz, Louis .. 25.00
Loewenberg, Mrs. Phil 25.00
Miller, Lawrence. 5.00
Mittenthal, N. E. 10.00
Oppenheimer, L.. 5.00
*Orleans, M. J.
Rosenfield, Max J. 5.00
*Sanger, Alexander 25.00
Sanger Bros. 5.00
Sanger, C. L. ... 10.00
**Sanger, Mrs. Philip.
Shayn, Mrs. A. J. 10.00
**Silberstein, A.
**Silberstein, Mrs. A.
Weiss, Martin .. 25.00

El Paso

El Paso Lodge, 509, I. O. B. B. 10.00
Jewish Relief Socy. 100.00

*Life Member.
**Deceased Life Member.

Mathias, A. 5.00
Schwartz, A. 5.00
Temple Mt. Sinai S. S. 10.00
Weiss, I. 5.00

Fort Worth

Gilbert, L. G.... 5.00
Greenwall, Mitchell W. .. 5.00
Heninger, J. 5.00
Joseph, Sam A... 5.00
Levy, Dan A. ... 5.00
*Levy, Sam.
Rosenthal, M. A. 5.00

Galveston

Blum, Ben, & Co. 5.00
Bromberg, Sol .. 10.00
Cohen, Robert I. 10.00
Cohen, Robt. I., Jr. 5.00
Herz, Sidney E.. 5.00
Heyman, S. J.... 5.00
Himler, T. D. .. 5.00
Kahn, Emil 5.00
Kahn, W. B. 5.00
Kahn & Levy.... 20.00
Kauffman, Jos. . 10.00
Kempner, D. W.. 10.00
Kempner, H. ... 125.00
*Kempner, Mrs. H.
*Lasker, E.
**Lasker, M.
Levy, Adrian F.. 5.00
Levy, L. H..... 5.00
Lion, Alphonse . 5.00
Littmann, Chas. S. 5.00
Nussbaum, Joseph 5.00
Rieman, B. 25.00
Samuels, E. 5.00
Stein, Dan 5.00
Zacharias Frankel Lodge 242, I. O. B. B. 10.00

Houston

Council of Jewish Women 10.00
Harris, Louis L.. 10.00
Malevinsky, The Misses Annie and Helene ... 10.00
United Jewish Welfare Ass'n. 100.00
Weingarten, J. .. 5.00

Palestine

Maier, S. 10.00

San Antonio

Blum, Mrs. Fannie 5.00
Edgar Lodge 211, I. O. B. B..... 5.00
*Halff, G. A. C... 50.00
*Halff, Henry L.
Halff, Mayer and Rachel Memorial Fund .. 25.00
Halff, S., Memorial Fund. 25.00
Jewish Social Service Federation 300.00
Joske, Mrs. Alexander 10.00
Levi, Leo N., Lodge 675, I. O. B. B. 10.00
*Stern, Morris.

Texarkana

Ehrlich, Esther . 5.00
Eldridge, Jake .. 5.00
Heilbron, Louis . 30.00
Josephs, Louis.. 6.00
Kosminsky, L. J. 10.00
Scherer, Max 5.00
Schwarz, I. 30.00
Texarkana Casket Co. 5.00

Tyler

Edward Lasker Lodge 347, I. O. B. B. 5.00

Waco

Hirschberg, S. .. 5.00
Migel, L. 5.00
Sanger Bros. 25.00
Sanger, Mrs. Sam 10.00
Sanger, Children of Sam 25.00

UTAH

Salt Lake City

Jewish Relief Soc. 10.00
Marcus, Louis .. 10.00
Rosenblatt, Nathan 10.00

VIRGINIA

Alexandria

Beth El Sisterhood 10.00
Council of Jewish Women 5.00
Katz, A. 5.00
Ruben, Leopold.. 5.00
Weil Bros. 5.00

Charlottesville

Kaufman's, M., Sons 5.00

Danville

Herman, L. 5.00
Kaufman, Mrs. Julius 5.00
Kaufman, L. L... 5.00
Schuster, Isaac . 5.00

Harrisonburg

Bloom, Edward.. 5.00

Lynchburg

Berman, H. 5.00
Bodenheimer, B. J. 5.00
Crowell, Louis .. 5.00
Goodman, Leon . 5.00
*Guggenheimer, Mrs. Max.
Moses, M. .....* 5.00
Rosenthal, Dr. S. H. 5.00
Schewel, A. M. .. 5.00
Schewel, Ben ... 5.00
Schewel, I. R. .. 5.00
Snyder & Berman 5.00
Weinstein, Harry, & Sons 5.00

Newport News

Eisenman, J. 20.00
Garner, Wm. 15.00
Mirmelstein Bros. 5.00
Reyner, J., & Sons 5.00
Rosenbaum, Nathan 5.00

Norfolk

Altschul, B. 5.00
Cohen & Spiegel. 15.00
Engel, G., & Bro. 5.00
Hirschler, Dr. D. Lee 5.00
Hirschler, E. 5.00
Hofheimer Bros. Co. 25.00
Jacobs, Benj. ... 10.00
*Ladies' Hebrew Benevolent Asso.
Leterman, J. J... 5.00
Levison, Jonas .. 5.00
Lilienfeld, B. ... 5.00
Lowenberg, Harry L. 15.00
Mansbach, Louis 10.00
Mendelsohn, D. L. 5.00
Nusbaum, M. G.. 5.00
Nusbaum, S. L. . 20.00
Seldner, A. B.... 10.00
Snyder, L. 5.00
Ullman & Emanuel 5.00

Petersburg

Lavenstein, A. L. 5.00
Reinach, Isadore. 10.00
Reinach, Milton I. 15.00
Reinach, Sol 5.00
Rosenstock, L. A. 30.00

Portsmouth

Cohen, Nathan .. 5.00
Faas, Sol 10.00
Lasting, S., & Bro. 5.00
Levitin, Abe 5.00

Richmond

*Binswanger, Harry S. 50.00
*Binswanger, M. I. 30.00
Binswanger, Ralph A. 10.00
Florsheim, M. B. 15.00
Galeski, Mrs. S... 5.00
Hellstern Bros... 5.00
Hutzler, Henry S. 65.00
Jacobi, Mrs. Jos. N. 5.00
Joel, Jos. 5.00
Kaufmann, I. ... 5.00
Kaufmann, J. Irving 5.00
Levy, Raphael... 20.00
Marcuse, I. J.... 50.00
Marcuse, M. E... 20.00
May, Irving 5.00
**Millhiser, Gustave.
*Raab, E.
*Raab, Mrs. E.
Rosendorf, Sam.. 10.00
Rubens, Joseph M. 5.00
Schwarzchild Bros., Inc. 50.00

---

*Life Member.
**Deceased Life Member.

Straus, A. L. 50.00
Straus, Irving J. 5.00
Straus, Milton J. 20.00
Thalhimer, Isaac. 20.00
Thalhimer, Morton G. 50.00
Thalhimer, W. B. 5.00
Verveer, Sam 7.50
Weil, Clifford ... 10.00
Weisberger, S. .. 5.00
Whitlock, Dan .. 5.00
Whitlock, Ed. ... 50.00
**Whitlock, Philip.

Roanoke

Bachrach, I., Shoe Co. 10.00
Cohn, L., & Son 5.00
Cooper, Ike 5.00
Dameron, Mrs. W. A. 10.00
Davidson, Joseph 10.00
Fisher, Julius .. 5.00
Forman, B., Sons 5.00
Glass, Sam 5.00
Goldstein, Jos. .. 10.00
Kohen, Wm. 5.00
Levin, I. 5.00
Levy, Philip 5.00
Lyons, J. 7.00
Platt, A. L..... 5.00
Rosenberg, M., & Sons 50.00
Schlossberg, M. J. 5.00
Schlossberg, N. Wm. 5.00
Schurman, Jay .. 5.00
Spigel, Joe 5.00
Spigel, Sam 5.00
Totz, A. 12.00
Weinstein, I. ... 5.00
Weinstein, J. ... 5.00

Staunton

Strauss, L. G.... 5.00

WASHINGTON

Everett

Hochstadter, Bernard 5.00

Seattle

*Eckstein, Nathan.
**Galland, Bonham.
**Galland, Mrs. C. K.
**Gottstein, Meyer.
**Gottstein, Rebecca.
*Lang, Julius C.
Stern, Leopold M. 10.00

Tacoma

Council of Jewish Women 5.00
Feist, Theo 10.00
Friedman, S. and M. 5.00
Sussman, Frank. 5.00
Tacoma Lodge 741, I. O. B. B. 10.00
Wittenberg Mfg. Co. 5.00

WEST VIRGINIA

Bluefield

Clark, Henry ... 5.00
Cohen, Isadore .. 5.00
Effron, A. F. 5.00
Gottlieb, Wm. P. 5.00
Greenspan, Wm. . 5.00
Greenspon, Isadore 5.00
Rodgin, Henry, and Saul Greenspon 5.00
Sisterhood Ahavath Sholem 10.00
Turk, J. S. 5.00
Turk, Saml. 5.00

Charleston

Abramson, Eli .. 5.00
Adler, Ammi H.. 5.00
Baer, Ben 20.00
Baer, Frank A... 5.00
Bloomberg, H. J. 7.00
Blumberg, M. M. 5.00
Brown, A. I. 5.00
Caplan, B. 6.00
Cohen, I. M. 5.00
Cohen, Simon .. 10.00
Cohn, Michael ... 5.00
Eppstein, Meyer M. 5.00
Frankenberger, Max 20.00
Frankenberger, Walter M. 5.00
Friedman, Mrs. Pauline 5.00
Galperin, H. 5.00
Galperin, S. H... 5.00
Goldman, M. B.. 15.00
Hess, Edward S. 5.00
Hess, Jos. L. ... 5.00
Hess, Sam 15.00
Kaufman Bros. . 10.00
Kaufman, G. 5.00
Kaufman, Harry. 5.00
Kaufman, Laurence 5.00
Kleeman, Henry. 10.00
Levin Bros. 5.00
Lindenberg, A. J. 5.00
Loeb, Leo 5.00
Loewenstein, Abe 15.00
Loewenstein, Isaac 20.00
Lowenstein, Joe. 10.00
Manuel, L. E. .. 5.00
May, Phillip ... 15.00
May, Sol 5.00
Midelburg, Chas. 5.00
Moses, S. A. 5.00
Polan, H. 15.00
Ramze, S. V. ... 5.00
Rush, Joseph F.. 5.00
Schwab, Joseph.. 15.00
Schwabe, Albert. 5.00
Silverstein, A. P. 25.00
Silverstein, Harry 5.00
Silverstein, Sam 5.00
Wells, Jacob 6.00

Clarksburg

Aaron, I. 5.00
Burka, Fred 5.00
Caplan, H. A. .. 5.00
Cherry, Dr. S. L. 10.00
Franz, D. B. 5.00
Friedberg, Harry 5.00
Jacobs, J. 5.00
Markowitz, Morris 5.00
Markowitz, S. M. 5.00
Melet, Will H... 5.00
Nusbaum, M. ... 5.00
Rosenberg, S. A. 5.00
Snitzer, D. 5.00

Fairmount

Bear, Max 10.00
Edlavitch, Samuel L. 5.00
Golden Bros. 5.00
Goodman, Simon D. 20.00
Saffer, J. L. 5.00
Spiro, Sidney B.. 5.00

Grafton

Friedman, F., & Son 5.00
Friedman, Harry 5.00
Friedman, Max.. 5.00
Rosenshine, Wm. 5.00

Huntington

Biernbaum, Mrs. Jos. 5.00
Biederman, Max. 5.00
Broh, J. 20.00
Brownstein, Harry 5.00
Fields, J. S. 5.00
Fox, David 5.00
Frankel, A. H. .. 5.00
Glick, Harry and Max 5.00
Glick, S. J. 5.00
Hermanson, J. M. 5.00
Hyman Bros. ... 10.00
Kirsh, Paul 5.00
Lewis, Walter H. 20.00
Lubin, B. J. 10.00
Polan, Lake 5.00
Reich, E. A. 5.00
Samson, Samuel. 40.00
Schonthal, D. C. 10.00

Keystone

Budnick, Chas. . 5.00
Budnick, Harry.. 5.00
Hermanson, S. L. 5.00
Spector, Jacob... 5.00

Kimball

Forman, Abe ... 5.00

Logan

Temple Sisterhood 10.00

Martinsburg

Snyder, Mrs. Aaron 5.00

Morgantown

Cohen, Israel .. 5.00
DeLynn Bros..... 5.00
Finn, Samson .. 5.00
Green, Ben 5.00
Herskovitz, Sam.. 5.00
Morgantown Sisterhood 5.00
Slaven, M. S..... 5.00
Urdang, J. 5.00
Weintrob Bros. . 6.00
Wolf, J. P. 5.00

North Fork

B'nai Israel Sisterhood 10.00
Catzen, A. 25.00
Forman, G. 5.00
Samuel, C. 5.00

---

*Life Member.
**Deceased Life Member.

Parkersburg

Barrett, P. W. .. 5.00
Beren, Harry 5.00
Beren, Max 10.00
Broida, J. S. 10.00
Creamer, S. 5.00
Gallenberg, M.... 5.00
Goldenberg Furniture Co. 5.00
Goldenberg, M. . 5.00
Goldstein, Joe .. 5.00
Goldstein, Wm. . 5.00
Kahn, D. H. 5.00
Kirstein, L. 5.00
Lerner, H. 5.00
Nathan, Ben 10.00
Nathan, Mrs. Ben 10.00
Newberger, Harry 5.00
Salinger, Gus ... 5.00
Schwarz, A. 10.00
Schwarz, J. 20.00
Stern Bros. 10.00
Stern, Joseph ... 10.00

Welch

Emanuel Sisterhood 10.00
Herzbrun, J. 5.00
Hyman, Morris.. 5.00
Josephy, Herman 5.00
Levinson, I. 5.00
Lopinsky, Eugene H. 25.00
Polan, Samuel .. 5.00
Scott, D. 5.00

Wheeling

Bachenheimer, M. 15.00
Barach & Bagran 5.00
Bauer, Mrs. Carrie L. 5.00
Bloch, Samuel S. 5.00
Eoff St. Temple Sunday School. 10.00
Front, Jacques .. 5.00
**Horkheimer, Mrs. B.
Horkeimer, Julius 10.00
Horkheimer, Louis 60.00
Isenberg, Israel.. 5.00
Kline Bros. 10.00
Moss, Joel E..... 5.00
Rice, A. M. 20.00
*Solomon & Rubin.
Sonneborn, Charles L. 10.00
Sonneborn, Herbert M. ... 5.00
Sonneborn, M. .. 35.00
Stein, Leon B. .. 15.00
*Weil, J.
Wheeling Lodge 615, I. O. B. B. 25.00
Wolf, Leo 15.00

Williamson

Albert, Irving .. 5.00
Azarch, Mrs. L.. 5.00
Bank, Hyman .. 5.00
Brown, D. 5.00
Gaskel, Mrs. M. V. 5.00
Goodman, A. 5.00
Kahn, B. 5.00
Lovitch, H. 5.00
Morris, M. D. ... 5.00
Nabe, L. K. 5.00
Schwachter, Harry 5.00
Sohn, Eli 5.00
Steckler, I. 5.00

WISCONSIN

Appleton

Marshall, L. J. .. 10.00

Kaukauna

*Wertheimer, M. A.

LaCrosse

Bloom, Bernhard 5.00

Madison

Council of Jewish Women 10.00

Milwaukee

B'ne Jeshurun Sabbath School 10.00
Federated Jewish Charities 300.00
Frank, Walter .. 10.00
Friedlander, M., Knitting Co. .. 5.00
Gilead Lodge 41, I. O. B. B..... 5.00
Harmony Lodge 63, I. O. F. S. of I. 5.00
Litt, Miss Bessie 10.00
Miller, Morris ... 5.00
Reliable Knitting Works 5.00
Sattler, J. B. ... 5.00
Schuster, Chas. . 5.00
Schuster, Mrs. Edw. 15.00

Superior

Cohen, Julius L.. 5.00
Jacobs, Robert .. 5.00
Josephs, S. Y. .. 5.00
Lasky Bros. 5.00
Marcus, C. 5.00
Siegel Bros. 10.00

West Bend

*Heller, Isidore.

CANADA

Toronto, Ontario

Scheuer, Edmund 10.00

CHINA

Shanghai

*Jacob, Leopold.

ENGLAND

London

Brown, Wm. I. .. 10.00
Mayer, Simon D. 15.00
*Meyer, Arthur.

SWITZERLAND

Rorschach

**Schoenfeld, Max.

A number of cash contributions of less than $5.00 are also gratefully acknowledged.

---

*Life Member.
**Deceased Life Member.

SUNDRY DONATIONS

B'nai Brith Messenger, Los Angeles, Cal., year's subscription.
Mr. David Burpee, Philadelphia, seeds for farms and gardens.
Mr. David Burpee, Philadelphia, subscription to newspapers and magazines for Library.
Mr. Chas. J. Cohen, Philadelphia, 10,000 disc cord envelopes.
Mr. Henry H. Collins, Jr., Philadelphia, cover paper for entire issue of this book.
Mr. Oakley Cooper, Philadelphia, one pair of horses.
Creamery and Milk Plant Monthly, Chicago, year's subscription.
De Laval Separator Co., New York, cream separator.
Mr. David Frank, New York, 1 uniform overcoat and 2 uniform coats.
B. C. Friedman & Son, Philadelphia, 40 lbs. matzos.
Gotham Tissue Corporation, 1 case toilet paper.
Mr. H. Harkavay, New Rochelle, N. Y., 2 upright pianos.
Mrs. L. H. Heimerdinger, Philadelphia, 1 fireside chair.
Mr. Harry B. Hirsh, Philadelphia, Christmas turkey dinner and corn show prize.
Mr. Morton B. Hirsh, Philadelphia, one horse.
Jewish Exponent, Philadelphia, year's subscription.
Jewish News, Denver, Colo., year's subscription.
Jewish Times, Philadelphia, year's subscription.
Jewish Voice, St. Louis, Mo., year's subscription.
Mr. Charles Kline, Allentown, Pa., prize at corn show.
Mr Leon G. Klein, Philadelphia, books for Library.
Dr. E. Libman, New York, books for Library.
Lummis & Company, Philadelphia, 10 bags peanut bran.
Mr. Thos. Lyons, Doylestown, Pa., 1 Eversharp pencil.
Dr. Louis Mansbach, Philadelphia, books for Library and one schling.
Mr. Theodore Meyer, Philadelphia, 1 dozen pint bottles Therapogen, with booklets.
Olsen Publishing Co., Milwaukee, Wis., subscription to magazine.
Dr. B. Ostrolenk, Farm School, Pa., Ford sedan.
Mr. Publicker, Berg Industrial Alcohol Co., Philadelphia, 30 gallons alcohol for laboratory use.
Thos. W. Price Co., Philadelphia, through Mr. Forte, machine finish paper for this book.
Mr. L. Roman, Hazleton, Pa., 24 dress shirts.
Frederick Sabin Co., Philadelphia, 2 24-C shank bars.
Sears, Roebuck and Co., Philadelphia, 1 cream separator.
Mr. W. A. Steele, Owensboro, Ky., 1 ditcher and grader.
Mr. and Mrs. Abe Weil, Atlantic City, N. J., picture of Dr. Krauskopf and 15 bound volumes of Dr. Krauskopf's lectures for Library, in memory of Jos. W. Weil.
J. H. Weil & Co., Philadelphia, 1 dozen prints of charts, black on white.
Mr. Henry Wollman, New York, books for Library.

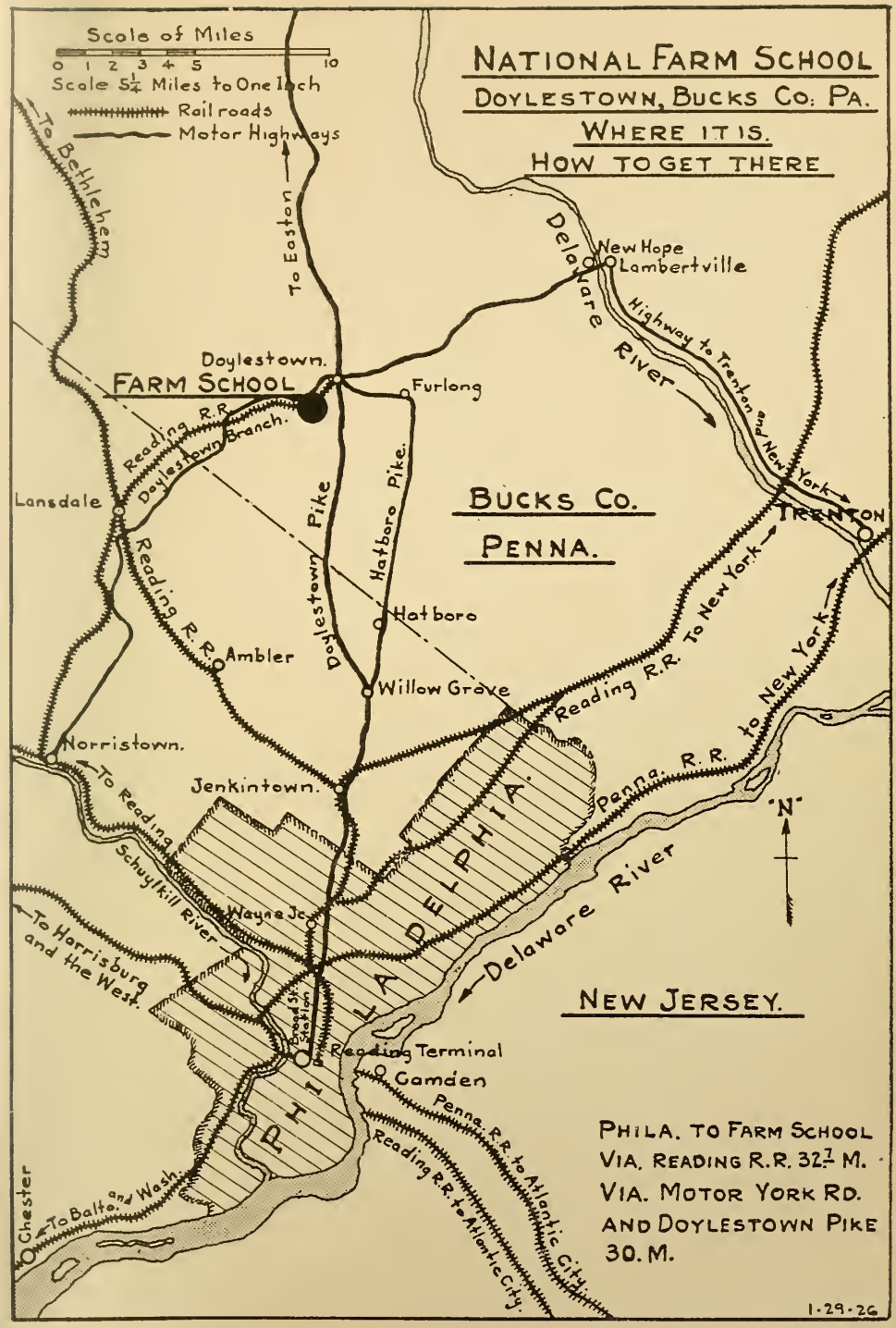
NATIONAL FARM SCHOOL
DOYLESTOWN, BUCKS CO. PA.
WHERE IT IS.
HOW TO GET THERE
Scale of Miles
0 1 2 3 4 5 10
Scale 5¼ Miles to One Inch
Rail roads
Motor Highways
To Bethlehem
To Easton
Delaware River
New Hope
Lambertville
Highway to Trenton and New York
Doylestown.
FARM SCHOOL
Furlong
Reading R.R. Doylestown Branch.
Doylestown Pike
Hatboro Pike.
Lansdale
BUCKS CO.
PENNA.
TRENTON
Reading R.R.
Hatboro
Ambler
Willow Grove
Reading R.R. To New York
Norristown.
Jenkintown.
Penna. R.R. to New York
To Reading
Schuylkill River
Wayne Jc.
PHILADELPHIA
Delaware River
"N"
To Harrisburg and the West.
Broad St. Station
Reading Terminal
Camden
NEW JERSEY.
Penna. R.R. to Atlantic City.
Reading R.R. to Atlantic City.
Chester
To Balto. and Wash.
PHILA. TO FARM SCHOOL
VIA. READING R.R. 32½ M.
VIA. MOTOR YORK RD.
AND DOYLESTOWN PIKE
30. M.
1-29-26

THE NATIONAL FARM SCHOOL

FARM SCHOOL STATION, PA.

Executive Offices

1101 Market Street—Room 809, Philadelphia

350 Broadway, New York City.

Membership of The National Farm School

I, the undersigned, being in sympathy with the object of *"The National Farm School"*—the training of lads in the practice and science of agriculture, for agricultural callings—do hereby agree to subscribe as one of the Maintainers of the institution, the sum of .....

Name .....

Address .....

Date .....

Form of Legacy to The National Farm School

"I give and bequeath unto The National Farm School, Bucks County, Pa., near Doylestown, the sum of.....dollars free from all taxes to be paid to the Treasurer, for the time being, for the use of the institution."

Form of Devise

ON REAL ESTATE OR GROUND RENT

"I give and devise unto The National Farm School, Bucks County, Pa., near Doylestown (here describe the property or ground rent), together with the appurtenances, in fee simple, and all policies of insurance covering said premises, whether fire, title or otherwise, free from all taxes."

A donation or bequest of $10,000 will found a perpetual scholarship which will bear the name of the founder, or such name as the founder may designate; $5,000 will found a twelve-year scholarship; $2,500 will make you a patron in perpetuity; $600 pays for 1 student for 1 year; $1,200 pays for 1 student for 2 years; $1,800 pays for 1 student for 3 years (until graduation).